

Sommers 2nd Acre Tract Addition.
To
Elgin Oregon.

19040007

The NE 1/4 of SE 1/4 Sec. 16, Town I N.R. 39 E.W.M.

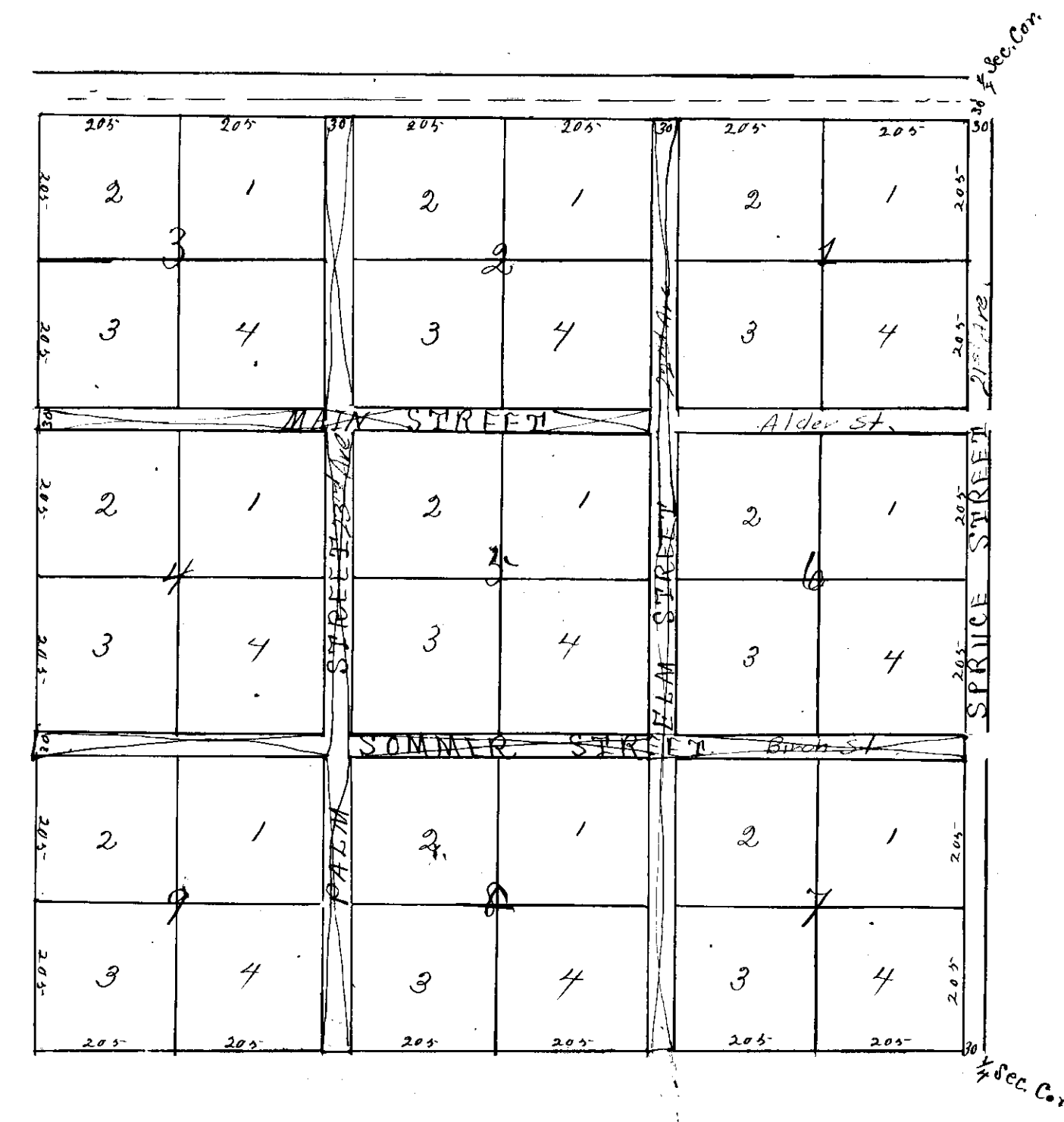

Streets shown in red
Vacated March 7, 1956
S. B. Morgan
County Surveyor
Book 136 Page 506

6031.

Know all men by these presents, That Mr. D. Sommer and R. Sommer, his wife, for and in consideration, of the benefits to be derived therefrom, have planned and laid out Sommers 2nd Acre Tract Addition to Elgin, Union County, Oregon, the same being the Northeast quarter of the Southeast quarter of Section Sixteen (16) Township one (1) North, Range Thirty-nine (39) E. 20. 76. And that the plat hereto annexed is a true and correct map and plat of the said Sommers 2nd Acre Tract Addition to Elgin, Union County, Oregon, and that the streets shown thereon are dedicated to the public use forever and that the lots and blocks shown thereon constitute the lots and blocks of said Sommers 2nd Acre Tract Addition to Elgin, Union County, Oregon.

In witness whereof, we have hereunto set our hands and seals on this 5th day of December 1904.

Done in presence of:-

Wm. A. L. Morris

Wm. B. Sargent

State of Oregon
County of Union } ss.

D. Sommer (Seal)

R. Sommer (Seal)

Be it remembered that on this 5th day of December 1904, before me the undersigned, a Notary Public in and for the aforesaid County and State, personally appeared the above named D. Sommer and R. Sommer, his wife, who are known to me to be the identical persons who executed the foregoing instrument and who acknowledged to me that they executed the same freely and voluntarily for the uses and purposes therein mentioned.

In witness whereof, I have hereunto set my hand and Notarial Seal on this the day and year first above in this certificate written.

(Notarial Seal)

Wm. B. Sargent,
Notary Public for Oregon

(Recorded Dec. 19, 1904 at 11 A.M. D.H. Proctor Recorder.)