

Richland

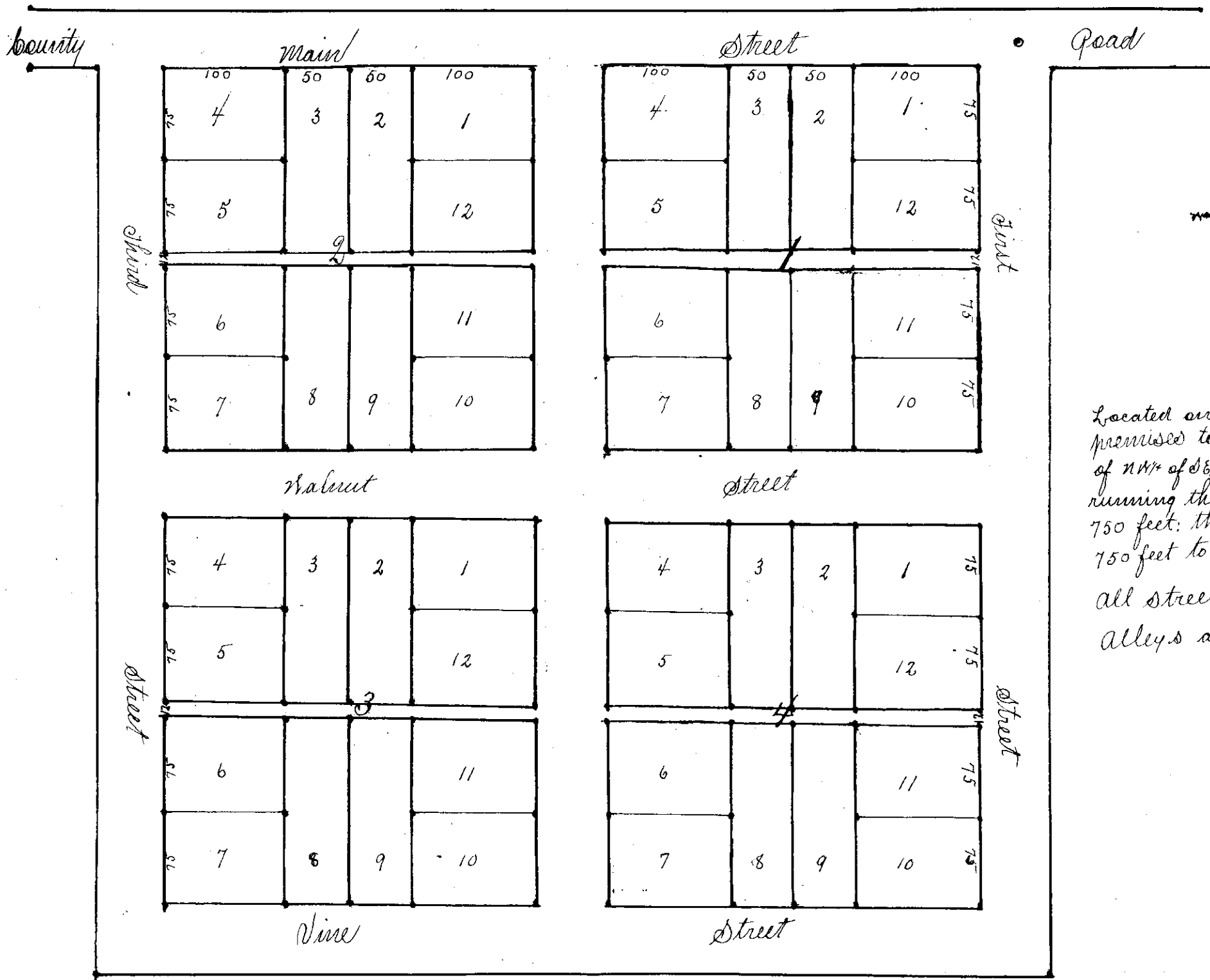

Located on the following described premises to wit beginning at the corner of NW 1/4 of Section 23 and 9th Street running thence south 774 feet, thence west 750 feet, thence north 774 feet thence east 750 feet to place of beginning  
 All streets are 60 feet wide and all alleys are 12 feet wide

Know all men by these presents that H. G. Usher and Virginia A. Usher, his wife of San Diego, Union County, Oregon, owners of the land platted and described in and upon the above and foregoing map, knowers and plattee as Richland Union County Oregon do hereby dedicate to public use forever all the parts and parcels of land upon said plat represented and marked streets and alleys  
 In testimony whereof we have hereunto set our hands and seals this 3 day of July A.D. 1897  
 Signed, sealed and delivered in presence of  
 Oscar Hendall  
 Sam Quigley

H. G. Usher  
 V. A. Usher

State of Oregon  
 County of Union  
 This certifies that on the 3rd day of July A.D. 1897 before me the undersigned a notary public in and for said county and State personally appeared the within named H. G. Usher and Virginia A. Usher, his wife to me personally known to be the identical persons described in and who executed the same freely and voluntarily for the uses and purposes therein set forth  
 In testimony whereof I have hereunto set my hand and seal the day and year last above written

Oscar Hendall  
 Notary Public

Oscar Hendall  
 Notary Public for Oregon

Recorded July 6 1897 at 2 PM  
 J. C. Richardson Recorder