

PLOT
of the Town of
NORTH UNION.

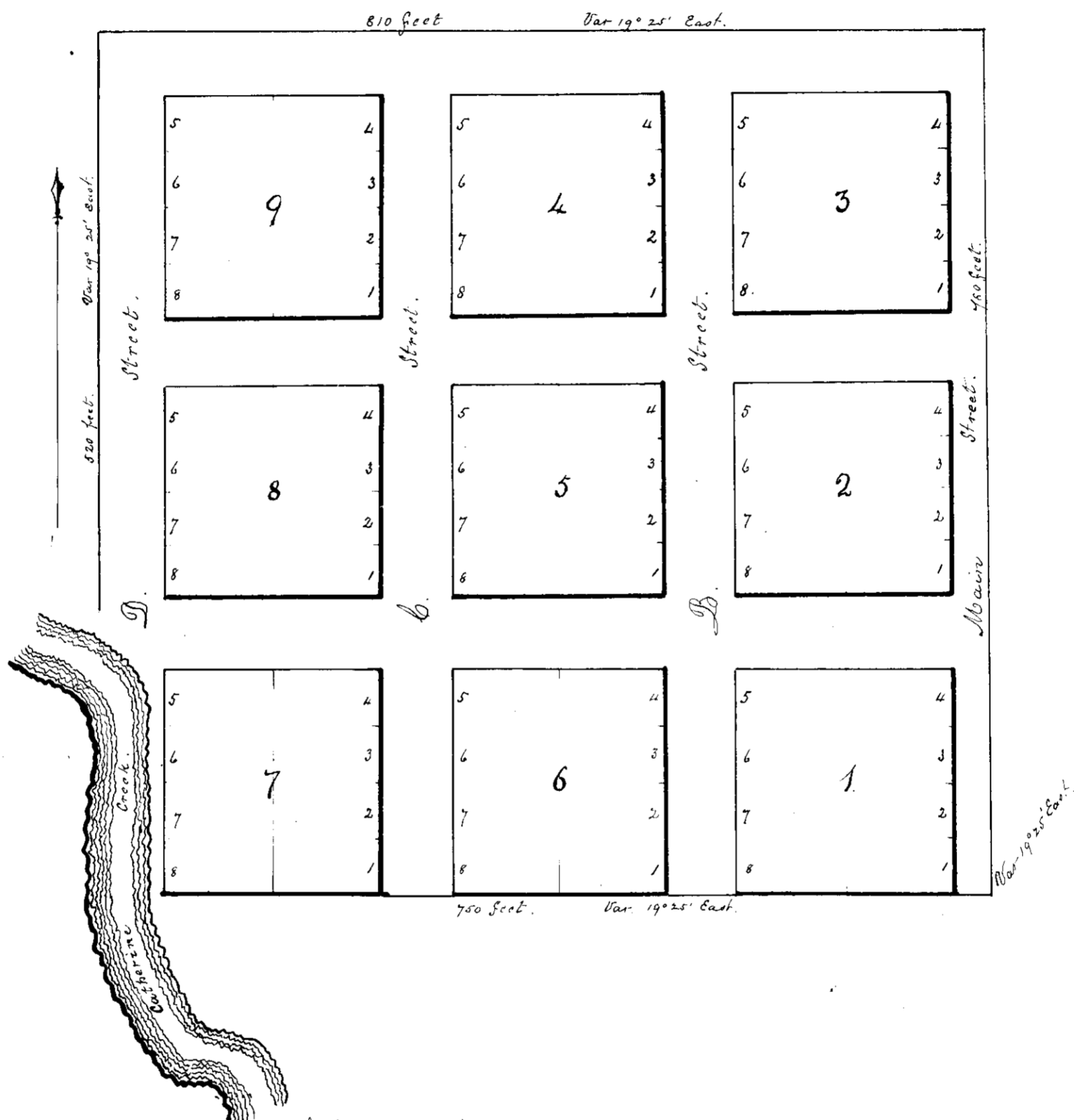

The survey of the Town of North Union, situated on the West 1/2 of the South West quarter of Section 18 Township 4 South Range 40 East of the Willamette Meridian in Union Co. State of Oregon was made on the 14th day of Sept. 1874 on land owned by E. W. Lewis, and contains 14 1/2 acres of land. It lays north of the West half of the Town of Union, and on the North side of Catherine Creek. It has nine blocks, each block is two hundred feet square, and contains eight lots. Each lot is fifty feet in front and one hundred feet back. The blocks and lots commence numbering from the South East corner. The streets are sixty feet wide. Main Street on the East side of the Town is located on the County Road only one half of which is shown on the Plot on account of the land on the East side of it being owned by other parties.

State of Oregon
County of Union

I, Willis Skiff after being duly sworn say that the above Plot and notes of the Survey of the Town of North Union, is correct as made by me on the Fourteenth day of September 1874.

Subscribed and sworn to before me this 19th day of September 1874.
J. Albertson, Justice of the Peace.

I hereby certify that I filed the above Plot for Record on the 25th day of Sept 1874, and recorded the same November 10th 1874.
R. J. Bates, County Clerk.