

NE Cor. Sec. 22, T6S, R39E, W4M  
 (Fd. scribed stone as per G.L.C. Survey of 1863).

46  
 19560002

ORIGINAL CEMETERY OF NORTH POWDER

NOTE:  
 Unless otherwise described, all monuments  
 marked thus (—○—), are iron pipes.  
 All bearings are TRUE BEARINGS.  
 SCALE: 1"=20'.

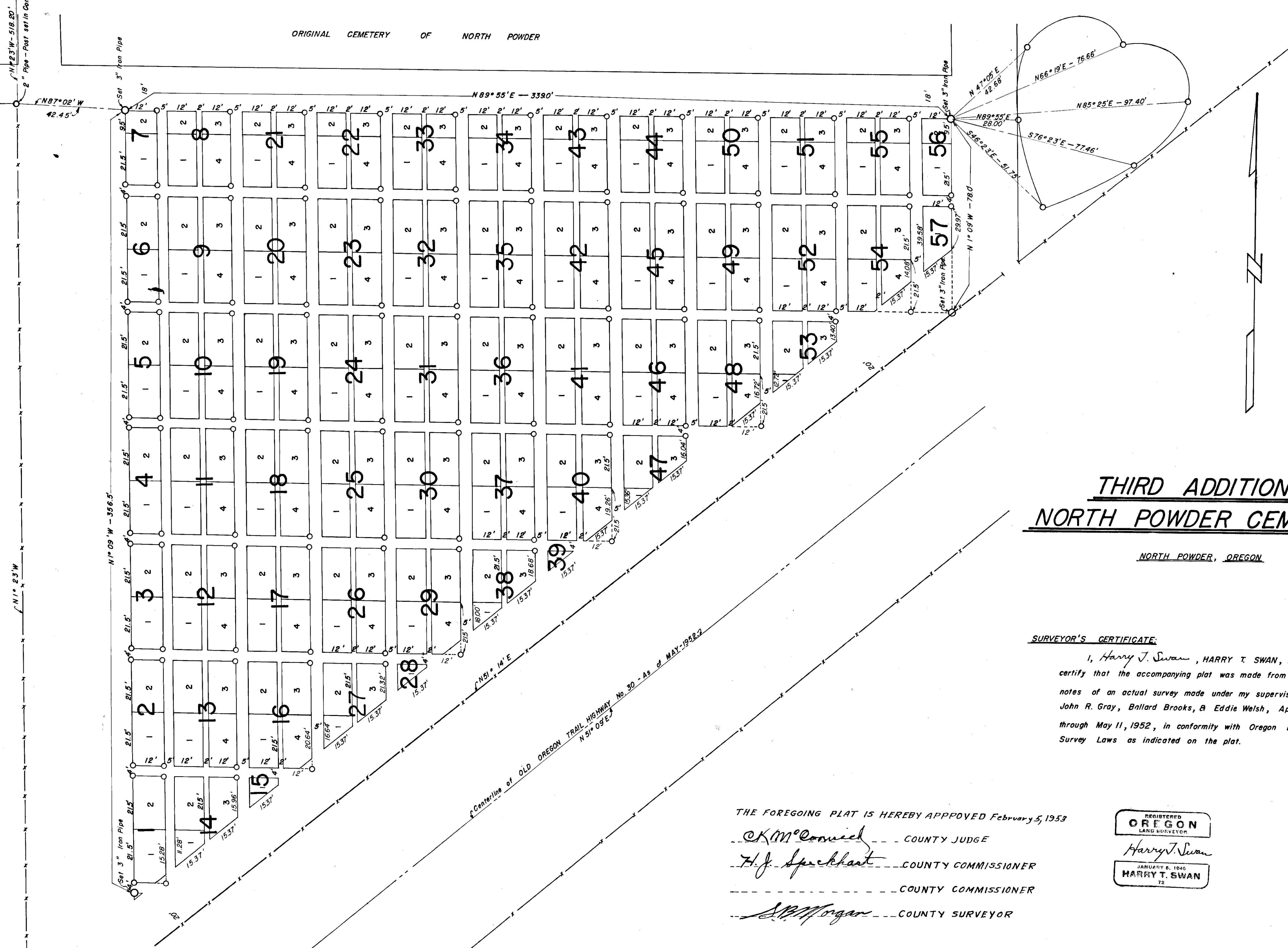

**THIRD ADDITION TO  
 NORTH POWDER CEMETERY**

NORTH POWDER, OREGON

**SURVEYOR'S CERTIFICATE:**  
 I, Harry J. Swan, HARRY T. SWAN, hereby  
 certify that the accompanying plat was made from the field  
 notes of an actual survey made under my supervision by  
 John R. Gray, Ballard Brooks, & Eddie Welsh, April 20  
 through May 11, 1952, in conformity with Oregon Land  
 Survey Laws as indicated on the plat.

THE FOREGOING PLAT IS HEREBY APPROVED February 5, 1953  
 C.K.M. Council COUNTY JUDGE  
 H.J. Spickhart COUNTY COMMISSIONER  
 COUNTY COMMISSIONER  
 S.M. Morgan COUNTY SURVEYOR

REGISTERED  
**OREGON**  
 LAND SURVEYOR  
 Harry J. Swan  
 JANUARY 6, 1946  
**HARRY T. SWAN**  
 72

43191  
**FILED**  
 APR 6 1956  
 C. L. GRAHAM  
 COUNTY CLERK  
 BY *Harold J. Rakom*  
**FILED**  
 APR 8 1956  
 C. L. GRAHAM  
 COUNTY CLERK