

NOTE:
All Bearings are TRUE BEARINGS.
SCALE: 1" = 50'

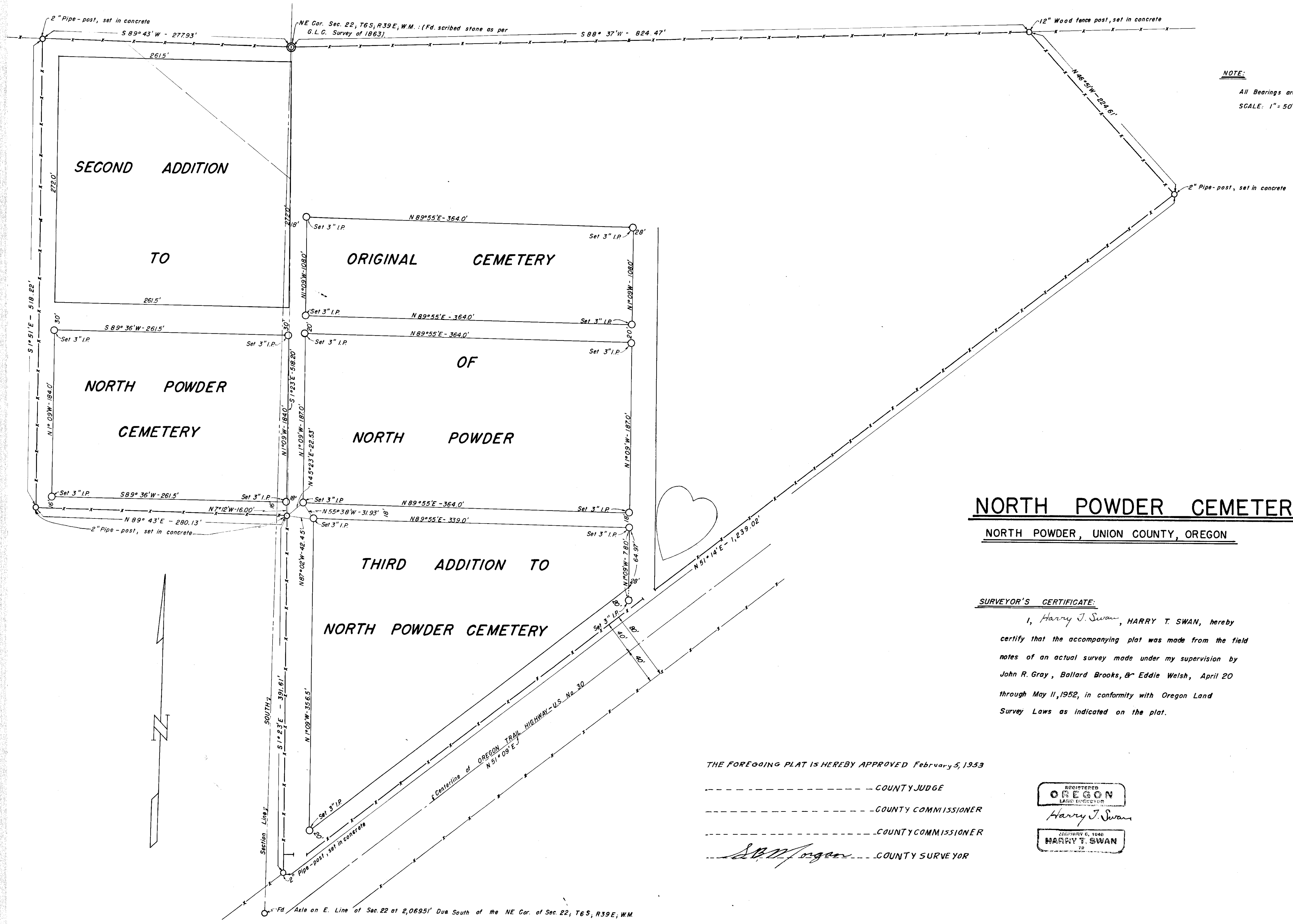

NORTH POWDER CEMETERY

NORTH POWDER, UNION COUNTY, OREGON

SURVEYOR'S CERTIFICATE:

I, *Harry J. Swan*, HARRY T. SWAN, hereby certify that the accompanying plat was made from the field notes of an actual survey made under my supervision by John R. Gray, Ballard Brooks, & Eddie Welsh, April 20 through May 11, 1952, in conformity with Oregon Land Survey Laws as indicated on the plat.

THE FOREGOING PLAT IS HEREBY APPROVED February 5, 1953

----- COUNTY JUDGE

----- COUNTY COMMISSIONER

----- COUNTY COMMISSIONER

Harry J. Swan COUNTY SURVEYOR

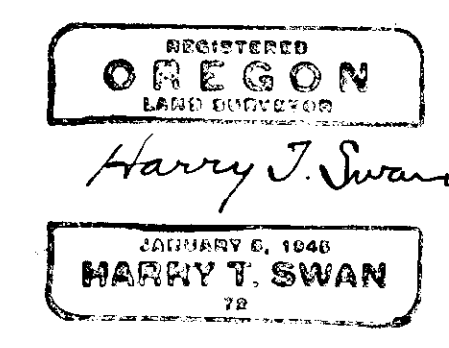

NE Cor. Sec. 22; T6S; R39E; W.M.
 (Fd. Scribed Stone as per G.L.C. Survey of 1863).

45
 19560001



NOTE:
 Unless otherwise described, all monuments marked
 thus (-o-), are iron pipes.
 All bearings are TRUE BEARINGS.
 SCALE: 1" = 20'.

ORIGINAL CEMETERY OF
NORTH POWDER

NORTH POWDER, OREGON

SURVEYOR'S CERTIFICATE:
 I, *Harry J. Swan*, HARRY T. SWAN, hereby
 certify that the accompanying plat was made from the field
 notes of an actual survey made under my supervision by
 John R. Gray, Ballard Brooks, & Eddie Welsh, April 20
 through May 11, 1952, in conformity with Oregon Land
 Survey Laws as indicated on the plat.

REGISTERED
OREGON
 LAND SURVEYOR
Harry J. Swan
 JANUARY 5, 1945
HARRY T. SWAN
 TX

THE FOREGOING PLAT IS HEREBY APPROVED February 5, 1953
ex m'cormick COUNTY JUDGE
H. J. Speckhart COUNTY COMMISSIONER
 COUNTY COMMISSIONER
S. H. Morgan COUNTY SURVEYOR

3rd Add'n. to NORTH POWDER CEMETERY

43493
FILED
 APR 6 1956
 C. L. GRAHAM
 COUNTY CLERK
 BY *H. J. Speckhart*