

Dedication.

E. P. McDaniel and Francis J. McDaniel, his wife being the owners of the land covered by the annexed Plat. Say that they caused the same to be platted in the manner shown therein, and that the land embraced in said plat is as shown, to wit: Commencing at a point 694 feet East of N.W. Corner of N.W. 1/4 of S.E. 1/4 of Sec. 16. T. 3. S. R. 40. E. W. M. thence East 626 feet. Thence South 535 feet. Thence West 626 feet. Thence N. 535 feet to the place of beginning. Also Commencing at a point 915 feet South and 392 feet East of N.W. Corner of N.W. 1/4 of S.E. 1/4 of Sec. 16. T. 3. S. R. 40. E. W. M. thence East 302 feet thence South 490 feet. Thence West 302 feet. Thence North 490 feet to the place of beginning. That the measurements of all lots, blocks, and streets are as shown on said plat and the streets as shown thereon are hereby dedicated to the public use, and we have hereunto set our hands and seals this 9th day of August, A.D. 1902.

Executed in Presence of:
 Caddie B. Bess
 Jasper G. Thomas
 State of Oregon
 County of Union

E. P. McDaniel Seal
 Francis J. McDaniel Seal

his certifies that on this 9th day of August A.D. 1902. before me, the undersigned, a Notary Public in and for said County and State, personally appeared the within named E. P. McDaniel and Francis J. McDaniel his wife who are personally known to me to be the identical persons described in and who executed the within instrument and acknowledged to me that they executed the same freely and voluntarily for the uses and purposes therein mentioned.

In Witness Whereof, I have hereunto set my hand and seal the day and year last above written

Jasper G. Thomas
 Notary Public for Oregon

Jasper G. Thomas
 Notary Seal

ENCLOSURE OF N.W. CORNER OF SEC. 16 T. 3. S. R. 40. E. W. M.

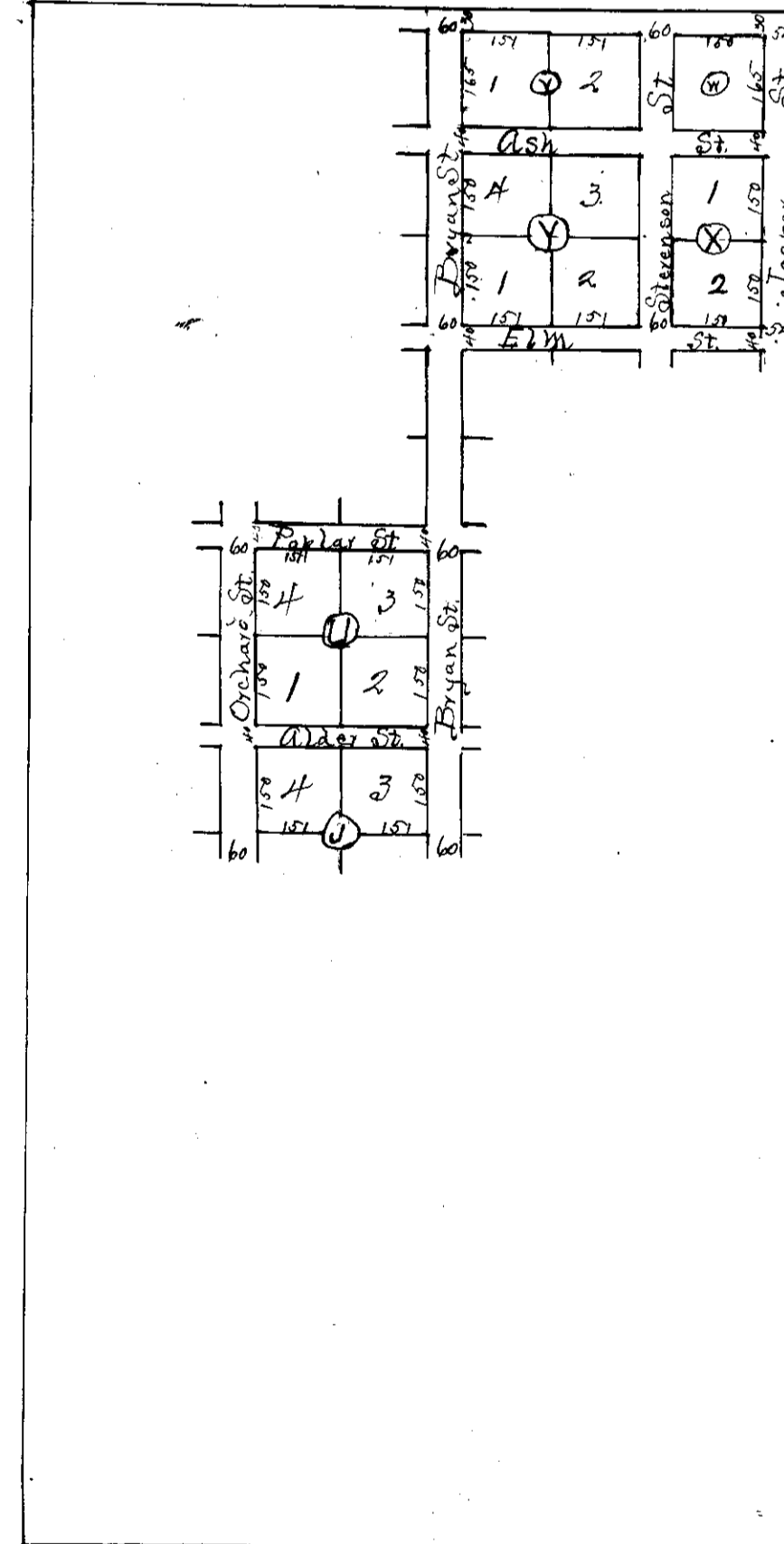

Mc Daniels
 Third Addition
 To the Town of Cove, Union Co. Ore.
 Situate on the N.W. 1/4 of the S.E. 1/4 of Sec.
 16 T. 3. S. R. 40 E. Willamette Meridian
 Scale 300' = 1 inch

Recorded Nov 10th 1902. at 2. pm
 At Proctor
 Recorder
 By At Gaylord Deputy

CORRECTION DEDICATION

McDANIEL'S 3RD ADD'N.
TO COVE

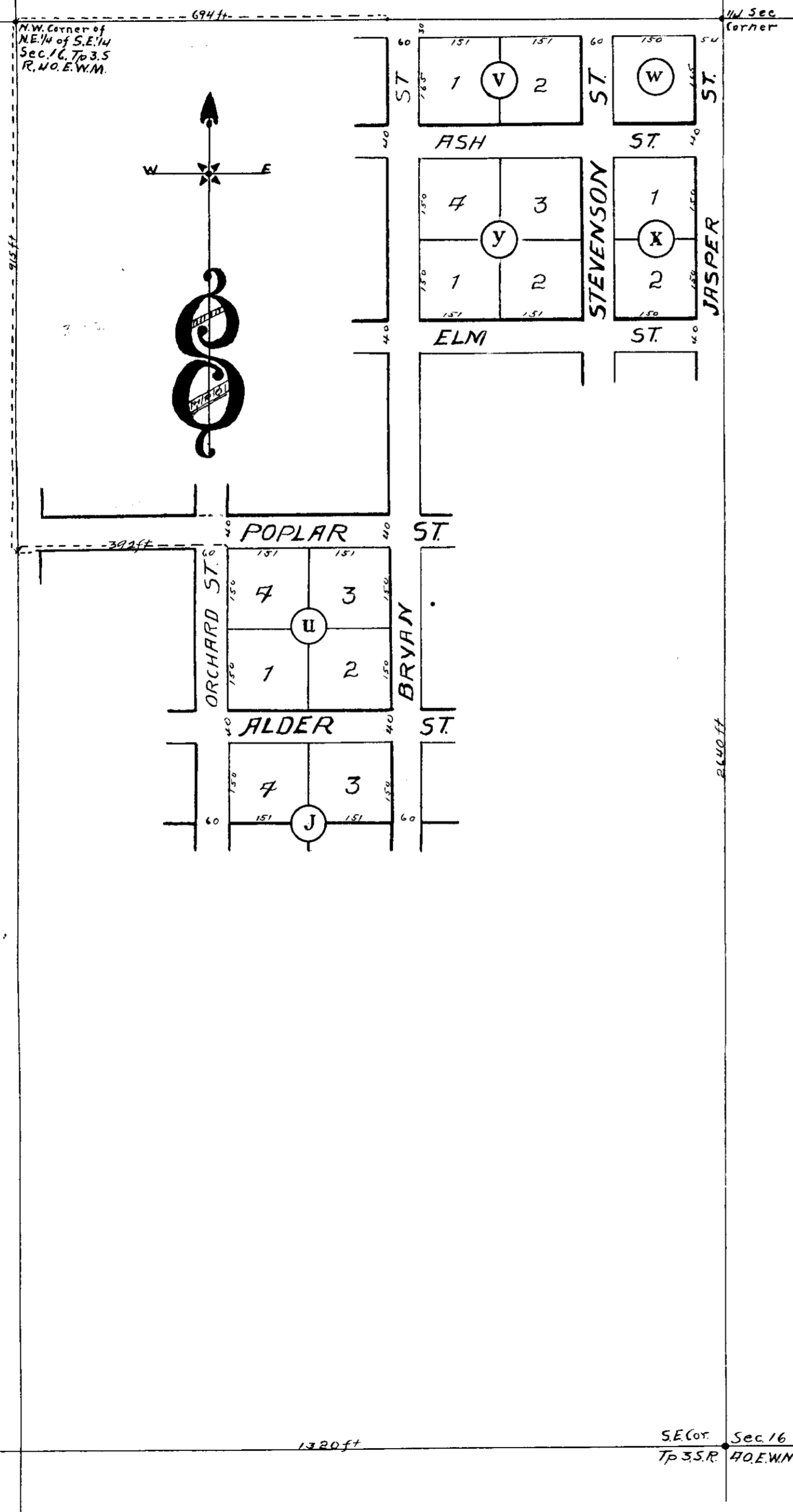

FRANCES J. McDANIEL and E. P. McDANIEL, her husband, formerly of Union County, Oregon, having been on August 9, 1902, the owners and in the possession of the land covered by the annexed plat, say that they caused the same to be platted in the manner shown thereon and that the land embraced in said plat is as shown, to-wit: Commencing at a point 694 feet east of the Northwest corner of the N.E. 1/4 of S.E. 1/4, Sec. 16, T. 3. S. R. 40. E. W.M. thence East 626 feet, thence South 535 feet, thence West 626 feet, thence North 535 feet to place of beginning; Also Commencing at a point 915 feet South and 392 feet East of the N.W. corner of N.E. 1/4 of S.E. 1/4, Sec. 16, T. 3. S. R. 40. E. W.M. thence East 302 feet, thence South 490 feet, thence West 302 feet, thence North 490 feet to the place of beginning. That the measurements of all Lots, blocks, and streets are as shown on said plat, and the streets shown thereon are hereby dedicated to the public use forever.

Public dedication of the land above described as recorded November 10, 1902, in Plat Book No. 1, at page 71, Union County, Oregon, having been erroneously for lands in W 1/2 of S.E. 1/4 of said Section 16, which land grantors did not own and never have owned, this correction plat and deed are executed and delivered under our hands and seals this 24 day of July, A.D. 1913

Executed in presence of
Frances J. Daniel
E. P. Daniel
Dorothy Johnson

Frances J. Daniel (SEAL)
E. P. Daniel (SEAL)

State of Oregon } ss
 County of Multnomah }

This Certifies that on this the 29th day of July, A.D. 1913, personally came before me, a Notary Public, in and for said County, the within named Frances J. McDaniel and E. P. McDaniel, her husband, to me personally known to be the identical persons described in and who executed the within instrument, and acknowledged to me that they executed the same freely for the uses and purposes therein named.

WITNESS my hand and official seal this 29th day of July, A.D. 1913

E. P. McDaniel
 NOTARY PUBLIC FOR OREGON

State of Oregon } ss
 County of Union }

I, G. T. Darley, County Surveyor of Union County, Oregon, here by certify that the attached plat of McDaniel's 3rd Addn. to Cove is true and correct and conforms to the measurements on the ground.

G. T. Darley
 COUNTY SURVEYOR

Approved this 7th day of August A.D. 1913

J. G. Young - County Judge.
W. H. Hutton - Commissioner.
J. P. Hutton - Commissioner.

Filed Aug 7, 1913

W. H. Procter
 COUNTY RECORDER.