

MAP OF SIXTH ADDITION TO ISLAND CITY CEMETERY

I, James G. Voelz, certify that I am a registered land surveyor in the State of Oregon and have surveyed the land as shown on accompanying plat. The initial point of the survey is designated by a two inch galvanized pipe thirty six inches long and driven six inches below surface of ground. Beginning at a point N 0° 04' E 1438.4' and S 89° 54' E 32.25' from one quarter section corner common to sections 3 and 10, T-3-S; R-38-EWM. This above described point being the SW corner of Sixth Addition to Island City Cemetery and point of beginning description of said addition. Thence N 0° 04' E 120'; Thence S 89° 54' E 463.95'; Thence S 46° 10' E 173.58' to the NE corner of Fifth Addition to Island City Cemetery. Thence N 89° 54' W 589.23' to point of beginning.

James G. Voelz Professional Land Surveyor Reg. 381 Oregon

Subscribed and sworn to before me this 6th

day of January, 1964.

My commission expires October 22, 1966

Stuart F. Wylde Notary Public for Oregon

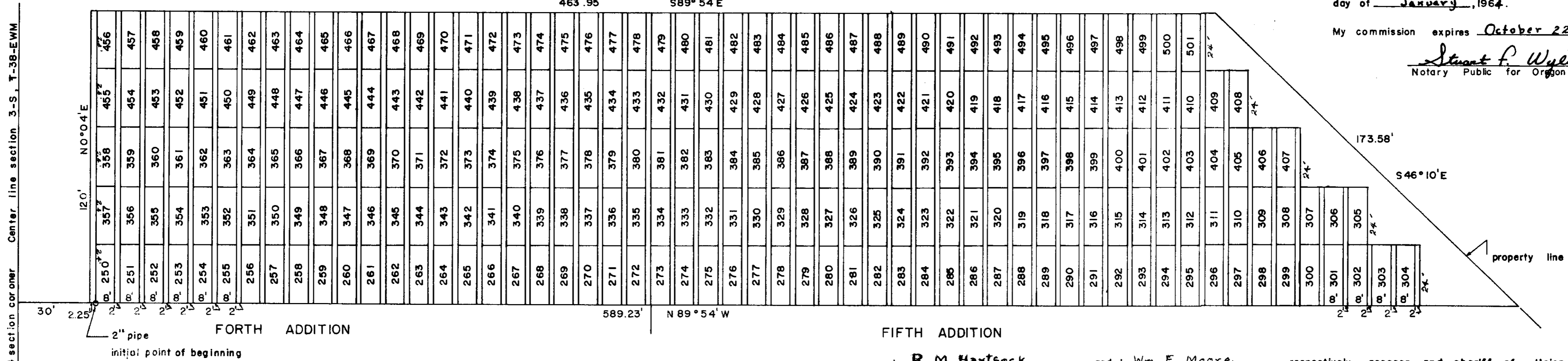

Dedication

We, Clifford Van Blokkland and John J. Schroeder, President and Secretary-Treasurer respectively of the Island City Cemetery maintenance dist. do so hereby execute and declare the following dedication for purpose of establishing the Sixth Addition to Island City Cemetery.

All streets are denoted to and for public use,

Clifford Van Blokkland, Pres. John J. Schroeder Sec.

On this 13th day January 1964, the above named officers personally appeared before me and acknowledged the forgoing dedication to be their voluntary act and deed.

David H. Wells Notary public for Oregon My commission expires April 30, 1964

Referred to Verne H. Russell Wallawa County Surveyor as per Chapter 285, 1963 Session Laws

Scale 1" = 30'

4401

STATE OF OREGON, County of Union, I certify that the within instrument of writing was received for record on the 25th day of March 1964 at 3 o'clock P.M., and recorded on page 54 in Book 2 Record of Plats of said County. DELORIS C. HICKS County Clerk, By Lucille Cartwright deputy.

FIFTH ADDITION

I, R. M. Hartsock and I, Wm. F. Moore respectively assessor and sheriff of Union

County, Oregon hereby certify that we have examined the tax records of area in accompanying plat and all State and County taxes and assessments that could constitute a lien on platted land have been paid and plat approved R.M. Hartsock Approved 21 day Jan 1964 County Assessor

Wm. F. Moore Approved 21 day January 1964 Sheriff

This certifies that the plat of Sixth Addition to Island City Cemetery, Union County, Oregon is approved for filing and placed in the Record of Town Plats of Union County, Oregon by the undersigned by order dated the 5 day of Feb 1964 and recorded in County Court Journal page

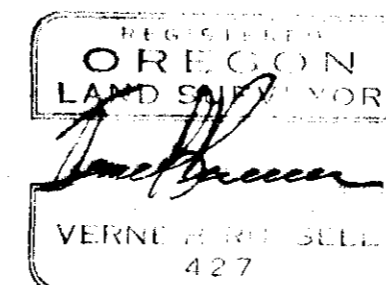

County Judge Approved 5th day Feb 1964 Commissioner Approved 5th day Feb 1964 Commissioner Approved 5th day Feb 1964 County Surveyor of Wallawa County Approved 18th day March 1964

I, Deloris C. Hicks County Clerk of Union County do certify that the above named are now the duly qualified, elected / sworn and acting Judge and Commissioners of Union County, the above signatures are genuine, and the seal hereto affixed is the seal of my office.

Deloris C. Hicks County Clerk