

HONAN'S ADDITION,
To La Grande,
Union County, Oregon.

Located on E 1/4 Sec 8, T. 3. S. R. 38. E. W. 1. Mer.

Mar 1890.

J. K. Romig, Agent.

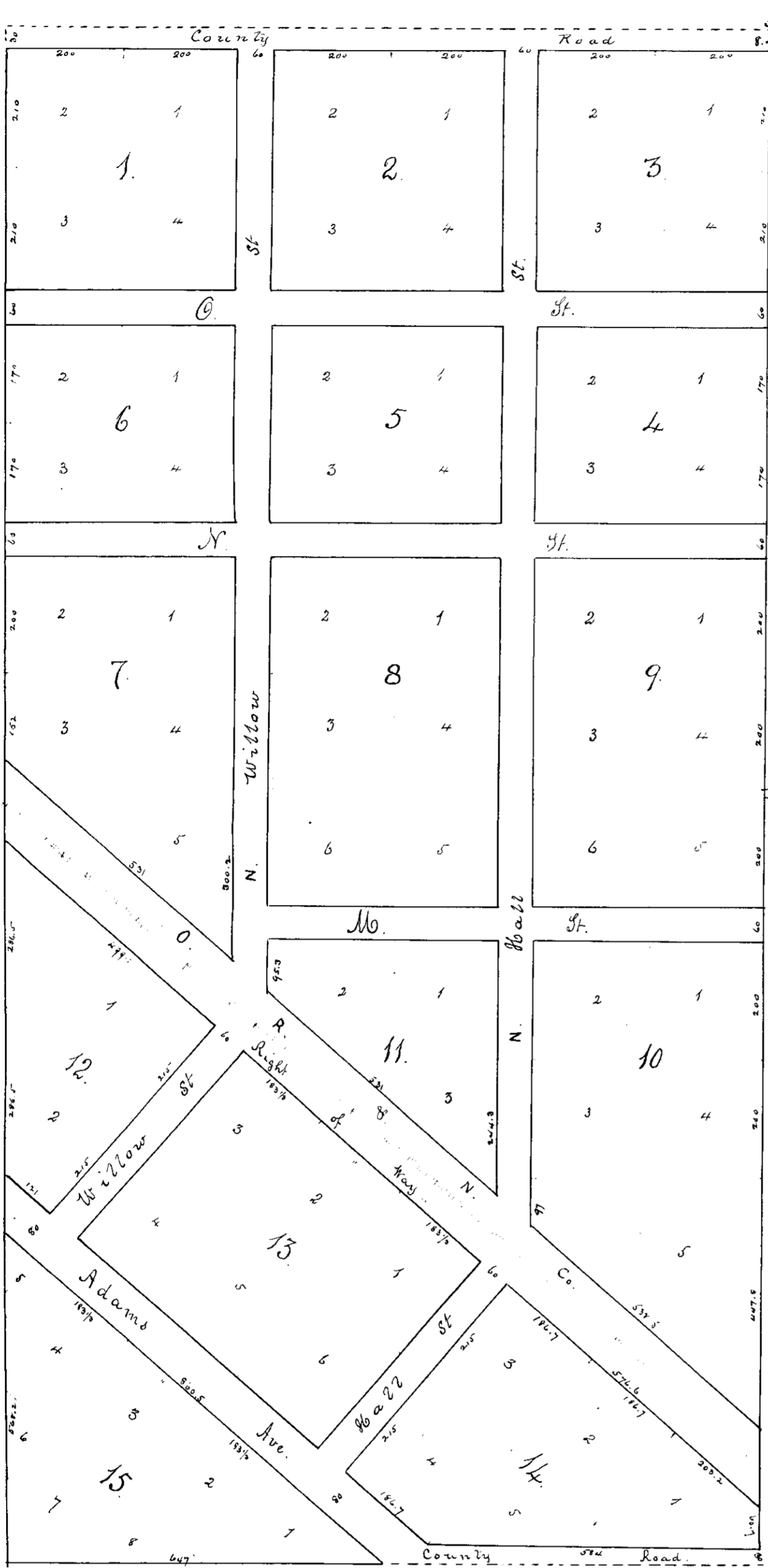

Scale 200' One in.

Know all persons by these presents that we Annie Honan and M. J. Honan (her husband) owners in fee simple of the East half of the North East quarter of Section eighth Township Three (3) South Range 38 E. W. 1. Mer. have caused the same to be surveyed and platted in manner shown on the attached Plat of Honan's Addition to La Grande Union County Oregon. The size of blocks and lots and the width of the streets as designated on said Plat and the streets ~~are~~ shown thereon are dedicated to public use forever.

In witness whereof we have hereunto set our hands and seals the 25th day of March 1890.

Witnesses
J. W. Baird
C. S. Romig

Mrs Annie Honan *[Signature]*
M. J. Honan *[Signature]*

State of Oregon
County of Union: Personally appeared before me this 25th day of March 1890 Annie Honan who on an examination separate and apart from her husband acknowledged she executed the same freely for the uses and purposes therein above set forth. Also appeared M. J. Honan her husband who acknowledged he executed the same for the uses and purposes set forth.

Witness my hand and Notary Seal the day and year first above written.

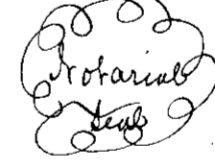

J. K. Romig
Notary Public for Oregon

Recorded March 28 1890.
A. J. Neill, County Clerk