

HIGHWAY ACRES
SUBDIVISION
OF

PART OF NE 1/4 SE 1/4 SECTION 8, T.35, R.38 E. W.M.
UNION COUNTY, OREGON.

Scale 1"=100'

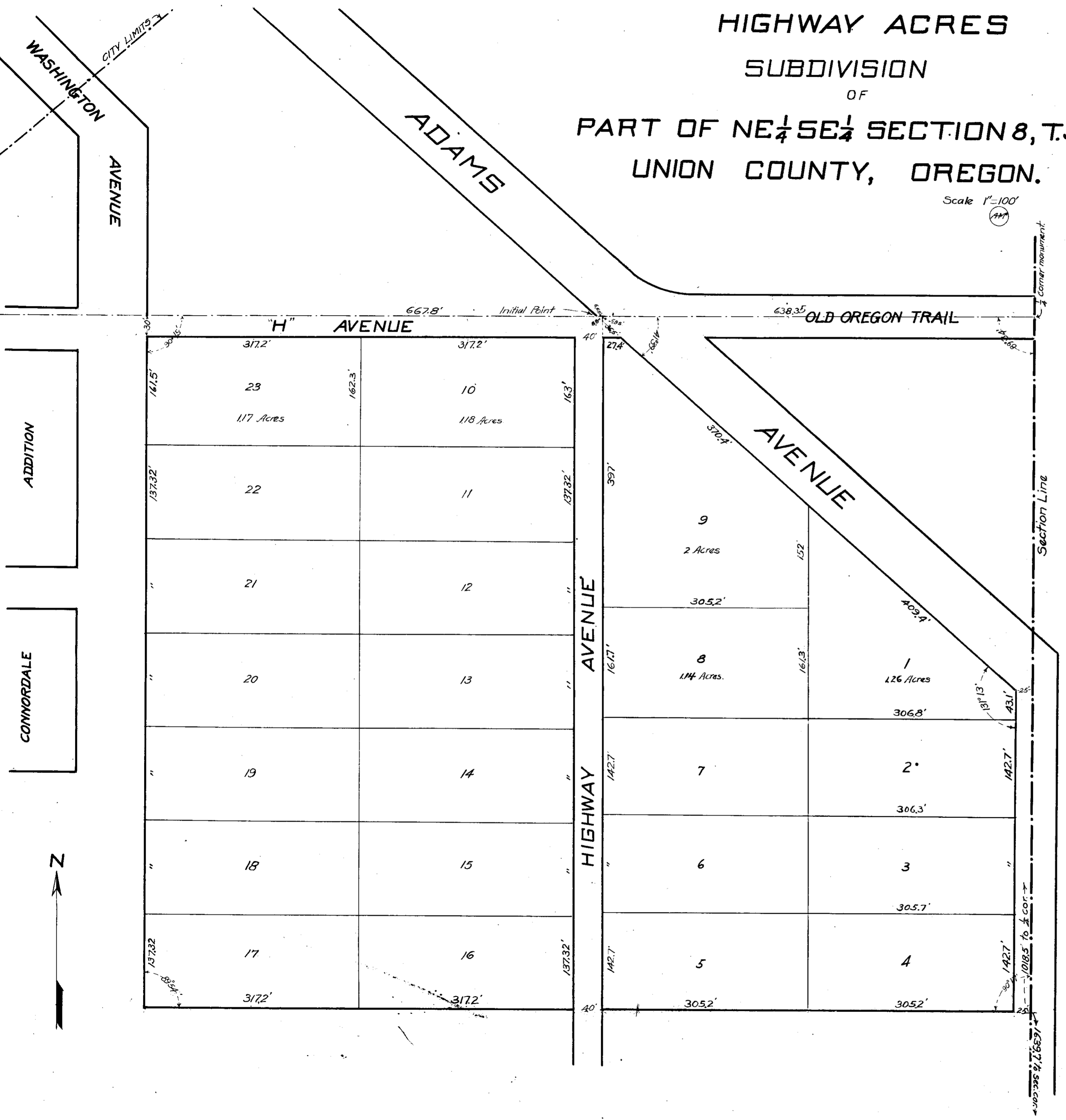

KNOW ALL MEN BY THESE PRESENTS: That Amanda C. Moore, owner of the land shown on this plat, a part of the NE 1/4 SE 1/4 of section 8, Township 3 South, Range 38 East of Willamette Meridian, Union County, Oregon, have caused said land to be subdivided into acreage tracts, and do hereby dedicate to public use forever the streets as shown thereon. Said tract to be known as "Highway Acres".

IN WITNESS WHEREOF, I have hereunto set my hand and seal this 25th day of ~~March~~ ^{April} 1923.

Amanda C. Moore
STATE of ~~Oregon~~ ^{Massachusetts}
COUNTY of ~~Union~~ ^{Suffolk} } ss. This is to certify that Amanda C. Moore personally appeared before me, the undersigned Notary Public, in and for said County and State, on this 25th day of ~~March~~ ^{April} 1923, and acknowledged to me that she signed the foregoing dedication freely and voluntarily.

Witness my hand and Notarial seal this 25th day of ~~March~~ ^{April} 1923.

Seal Harry P. Nowse Notary Public for ~~Oregon~~ ^{Massachusetts}
My Commission expires ~~June 17, 1924~~ ^{June 17, 1924}

STATE of OREGON) ss. I, D.H. Proctor, County Assessor in and for
COUNTY of UNION) do hereby certify that the land embraced in
the foregoing plat is free from taxes; that said plat conforms to law,
and the same is hereby approved.

State of Oregon) ss. I, D.H. Proctor, County Assessor,
County of Union) hereby certify
that I surveyed the following described land, beginning at a point on
the east and west line through the center of section 8, Township 3 South,
Range 38 East of the Willamette Meridian 64.5 feet west of the
quarter corner on east side of said section 8, thence at an angle of
41°39' from said center line and in a southeasterly direction a distance
of 825.1 feet; thence 48°47' right 471.2 feet; thence 89°43' right 1284.8
feet; thence 90°06' right 1015.42 feet; thence 89°45' right 667.8 feet to
point of beginning which is also the initial point a 2" galvanized
pipe 3" long driven in the ground 6" below the surface. That the
land is correctly surveyed and staked as shown
on this plat.



The foregoing plat is hereby approved.

Rescoe Neal County Surveyor.
John Wills County Judge.
John Wills County Commissioner.
John Wills County Commissioner.

25255 Filed May 21st, 1924 at 1 P.M.
C. H. McCormick, County Clerk
By: N. J. Hills, Deputy