

18840003

# GRANDY'S ADDITION.

No

## La Grande.

All streets are 80 ft. wide and all alleys are 20 ft. wide.  
Blue line boundary of Grandy's Addition  
Scale 200 ft. one inch.

Filed May 23rd 1884, 10 1/2 Block A. D.  
W. J. Hingst.  
County Clerk.

State of Oregon  
County of Union  
Personally appeared before me a County Clerk  
in and for said County and State B. H. Grandy personally known  
to me to be the identical person who caused to be surveyed and  
platted the addition to LaGrande as represented by the annexed  
plat and designated therein as "Grandy's Addition to LaGrande"  
and acknowledged to me that he is the proprietor of the said Ad-  
dition to LaGrande and that the annexed plat as near as may be  
represents the actual survey of the said "Grandy's Addition to  
LaGrande" as to Blocks Lots streets and Alleys as represented by  
the annexed plat.

In witness whereof I have hereunto set my  
hand and seal of County Court this 15th day of November  
A. D. 1884.

B. J. Wilson, Clerk.

Filed November 15th 1884.

B. J. Wilson Clerk.

By P. J. Wilson, Deputy.

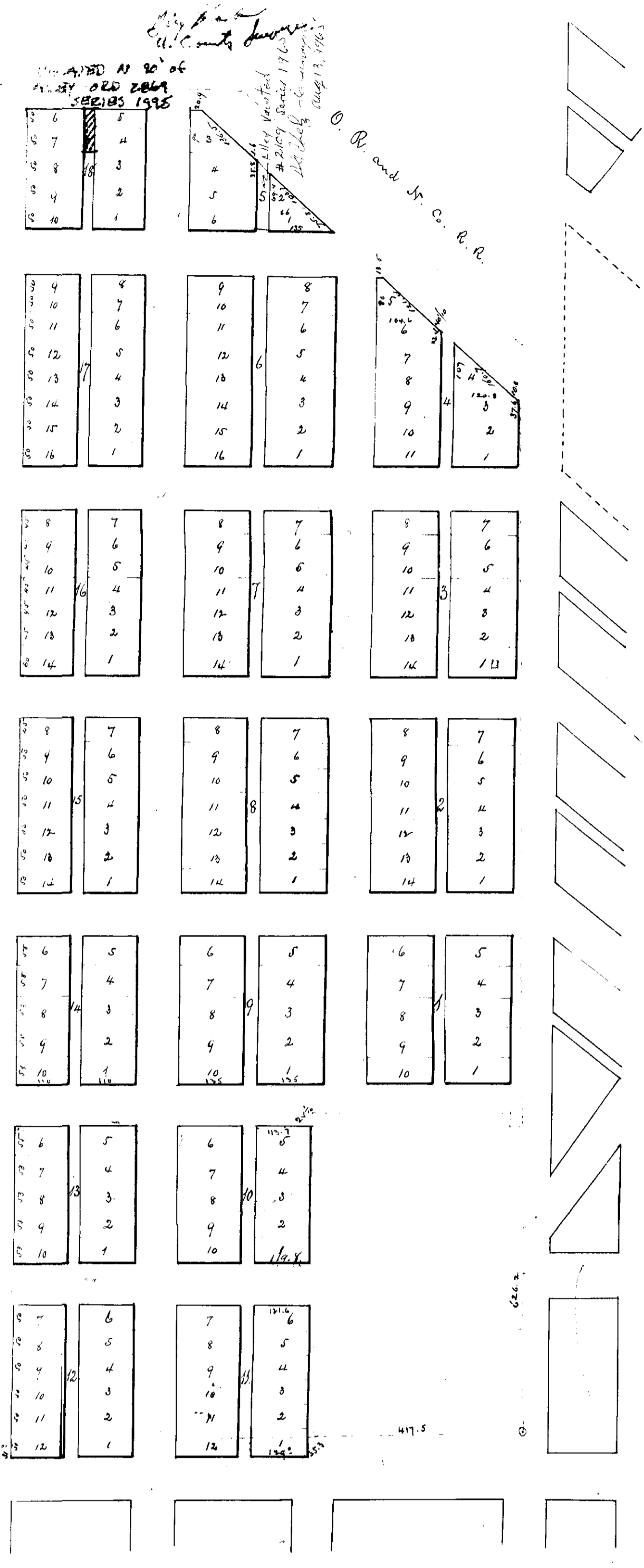

La Grande, Union County,  
Oregon.

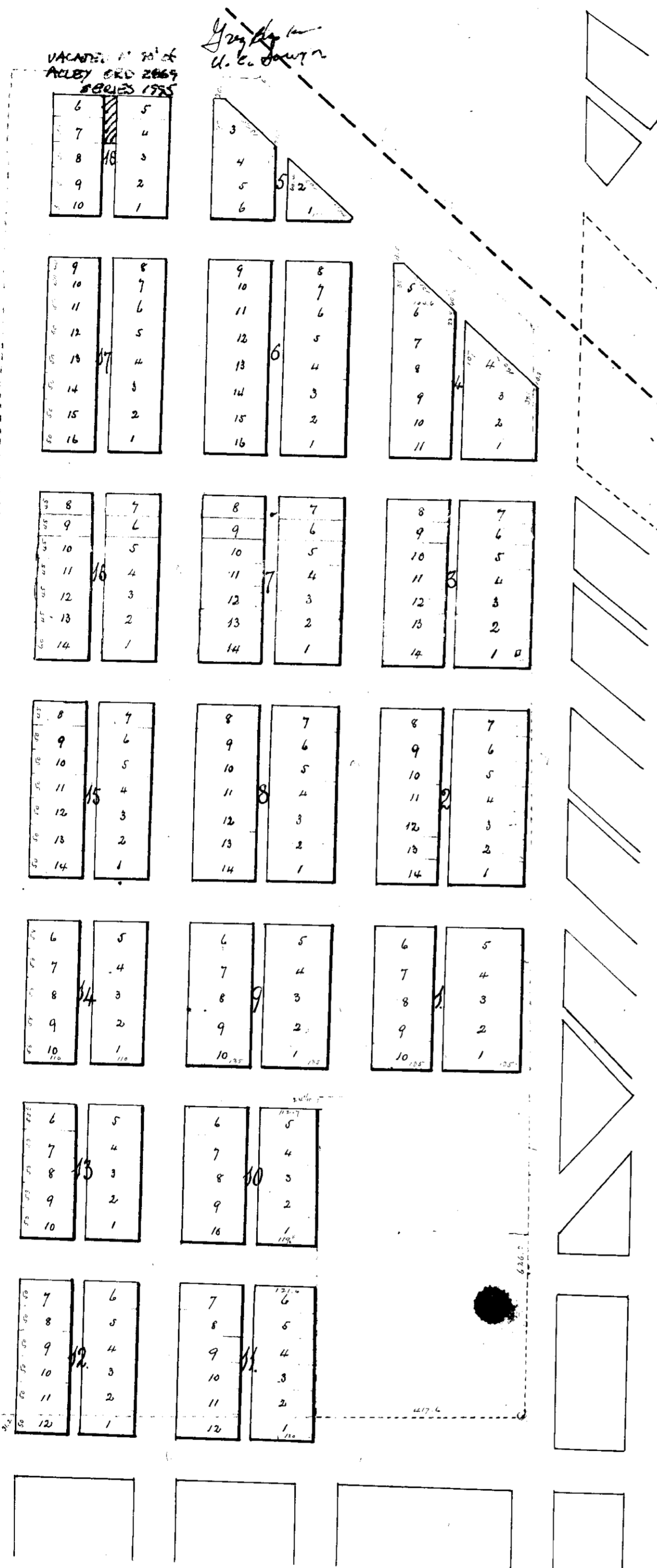

State of Oregon  
Union County J. F. Baker a Notary Public in and for the State of Oregon do hereby certify that on the 25th day of April A.D. 1887 personally appeared before me B. H. Grandy personally known to me to be the identical person who laid out Grandy's Addition to LaGrande in Union County State of Oregon, as represented by that thereof herein set out and acknowledged to me that he was the person who laid out the said Addition to the said LaGrande and that he was the sole proprietor thereof and that the said plat was a just correct and complete diagram or description of the said Addition and the whole thereof including Blocks Lots Streets and Alleys; and that he had dedicated even and all of the said Streets and Alleys as so represented on the said plat to the public for public travel and that he laid out the said Addition to LaGrande in good faith for the purpose of making it a permanent addition to LaGrande as aforesaid. That he was the owner in fee of and to all the land included within the boundaries of the said Addition as represented by the said plat. And that the name B. H. Grandy written in the lower right hand corner of the said plat was his own genuine signature put there for the purpose of representing and designating himself as the proprietor of the said Addition to LaGrande as aforesaid.

Notary Seal

J. F. Baker  
Notary Public for Oregon

Recorded April 25th 1887  
J. J. Field County Clerk  
By J. Oliver Deputy

All blocks are 80 ft. wide and all alleys are 20 ft. wide  
Blue line, Boundary of Grandy's Addition  
Scale, 200 ft. = one inch.

In presence of  
J. F. Baker  
J. M. Baker.

B. H. Grandy  
Sole Proprietor of  
Grandy's Addition  
to LaGrande

18870002

B. W. Grandy to The Town of LaGrande.

To all to whom these presents shall come, greeting: Know ye that I B. W. Grandy, having laid out an Addition to the Town of LaGrande, Union County, Oregon, and caused the same to be platted and said plat to be duly recorded in the Clerk's Office for said Union County in Book H page 539 of Records of Deeds of said County, but which record is defective in that said plat does not locate said Addition: Now therefore for the purpose of correcting the same I do hereby declare that the said Addition is located and described as follows: -

Commencing at a point six hundred twenty six and two-tenths (626.2) feet North from the South East corner of Section six (6) Township Three (3) South Range thirty eight (38) E. W. M. in Union County Oregon, thence four hundred and seventeen and five tenths (417.5) feet west thence six hundred and twenty six and two-tenths (626.2) feet south, thence six hundred and seventy six (676) feet west, thence twenty six hundred and forty feet north, thence five hundred feet East to the South side of the O. R. & N. Ry. Co. right of way, thence nearly south east following the line of said right of way a distance of about seven hundred and fifty feet to the intersection of a line running North from the point of Commencement. Said Addition being located on the East half of the South East quarter of Section six Township Three South Range thirty eight E. W. M. That all Streets and Alleys are as indicated on said plat and I hereby dedicate all of said Streets and Alleys to public use for ever. That all lots and blocks are of the size as marked and shown on said Plat. The said Plat being drawn to a scale of 200 feet to one Inch. In witness whereof I have hereunto set my hand and seal this 4th day of May 1887.

In presence of  
 J. K. Romig - Green Arnold.

B. W. Grandy 

State of Oregon  
 County of Union: This is to certify that on this 4th day of May 1887 personally came before me a Notary Public in and for said State of Oregon, B. W. Grandy to me personally known to be the identical person described in and who executed the foregoing description of Grandy's Addition to LaGrande Union County Oregon and he acknowledged to me that he executed the same freely for the uses and purposes as therein set forth. Witness my hand and official seal this fourth day of May 1887.



J. K. Romig  
 Notary Public for Oregon.

Filed for Record May 7th 1887  
 A. S. Neill, Clerk  
 By J. Oliver, Deputy.

... 18th Sept ... 543