

GRAND VIEW ADDITION.

Twp. 5. S.

R. 38. E. 1/4. M.

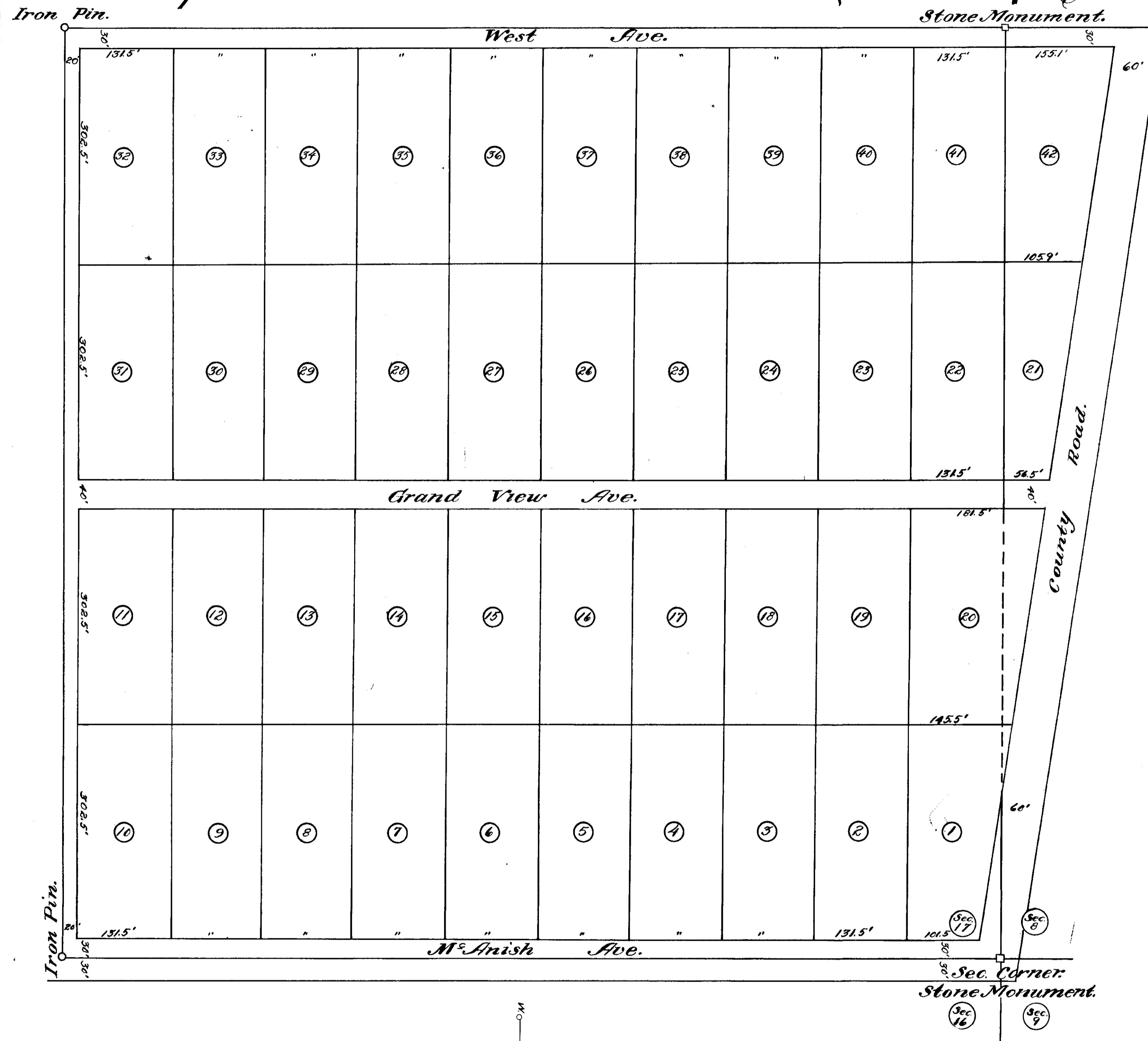

—DEDICATION.—

KNOW ALL MEN. By these Presents, that the LaGrande Investment Company a corporation, owner of the lands embraced in the plat here shown, have designated the same as "Grand View Addition" to LaGrande Union County, Oregon, and have dedicated the Avenues marked thereon to the Public use and enjoyment forever.

In witness whereof the LaGrande Investment Company has caused these presents to be signed by its President and attested by its Secretary this 17th day of August, 1910.

Done in presence of: *LaGrande Investment Company*
 By *R. A. Berhann* President
 Attest *Maxwell G. Dickel* Secretary

State of Oregon
 County of Union S.S.

Be it remembered that on this the 17th day of August 1910, before me the undersigned a Notary Public in and for the County and State aforesaid, personally appeared Wm. B. Sargent, President of the LaGrande Investment Company, who is known to me to be the identical person he represents himself to be, and acknowledged the foregoing as the free and voluntary act, deed and the corporate seal affixed to be the Corporate seal of the said LaGrande Investment Company. In testimony whereof I have hereunto set my hand and affixed my Notarial Seal on this day and year last above written

Maxwell G. Dickel
 Notary Public for Oregon.

State of Oregon
 County of Union

I T.A. Rinehart do hereby certify that I have examined the County Records and find that this tract is free from Taxes and conforms to the law.

T.A. Rinehart
 County Assessor.

State of Oregon
 County of Union

I Arthur Curtis do hereby certify that I surveyed this tract and that this plat shows the actual distances as measured by me upon the ground and conforms to the legal subdivision of the sections

Arthur Curtis
 County Surveyor.

Approved on this 20th day of August, 1910.

J. L. Terry
 County Judge.

Filed August 20th 1910. *J.P. [Signature]*