

CANGLOFF'S ADDITION

LA GRANDE

UNION COUNTY

OREGON

Scale 100 feet to 1 inch

J. L. FEIDERREICH, Agent.

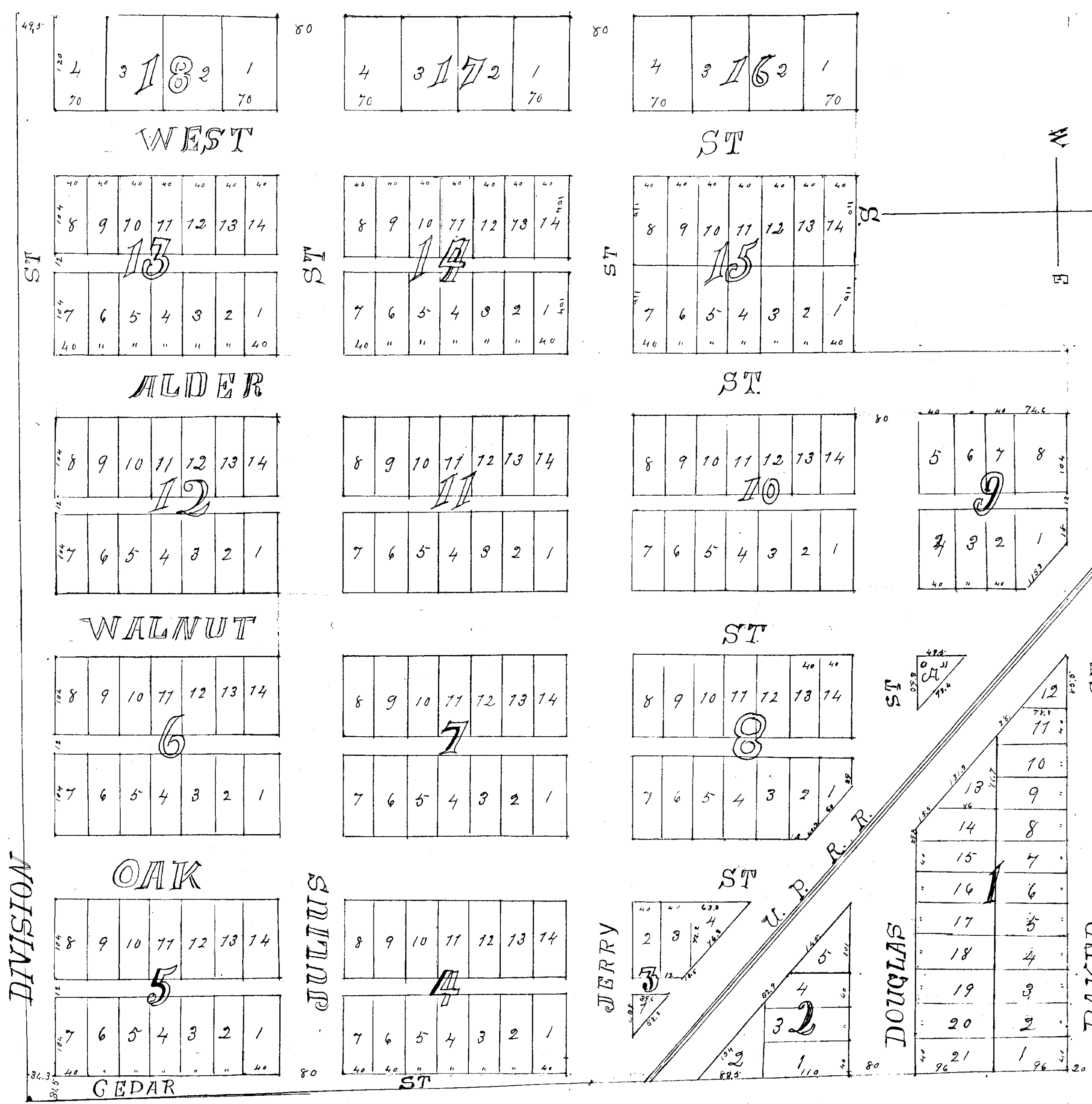

State of Oregon }
 County of Union } ss

Personally appeared before the undersigned J. L. Feiderreich, Notary Public for Oregon on this day of April A.D. 1891 A Cangloff and J. Cangloff his wife personally known to me and acknowledged to me that they surveyed, laid out and platted all that parcel of land lying and situate in the N.W. 1/4 of Section 6 T. 3 S. R. 3 E. W. 1 M. in lots blocks streets and alleys and that the plat upon which this acknowledgment and certificate is placed is the original and plat of said survey and land so laid out that they hereby dedicate the streets and alleys there represented as required by law and that the same is their voluntary act and deed which acknowledgment of J. Cangloff was made separate and apart from her husband A Cangloff
 J. Cangloff
 J. Cangloff

In witness whereof I have hereunto set my hand and seal this 30 day of April A.D. 1891
 J. L. Feiderreich
 Notary Public for Oregon

State of Oregon }
 County of Union } ss

I certify that this instrument of writing was received for record on the 16 day of January 1891 at 1 o'clock P.M. and recorded on page 46 in Book Records of Town Plats of said County filed for record 1891

John S. Elliott
 Recorder of Conveyances
 By W. H. Wheeler Deputy