

FOLEY'S ADDITION

INCLUDING
SUBDIVISION OF TRACTS G & H
 IN
ROMIG'S ADDITION
LA GRANDE OREGON.

SCALE 1"=100'

KNOW ALL MEN BY THESE PRESENTS:

That Mary T. Foley, owner of the following described tract of land; Beginning at the Quarter-Section Corner between Sections 6 and 7, Township 3 South, Range 38 East W.M., Union County, Oregon; Thence West along the Section Line between Sections 6 and 7 a distance of 190 feet; thence 90°46' right 1521.71 feet; thence 90°10' right 190 feet; thence 89°50' right 1518.77 feet to point of beginning; also tracts G and H in Romig's Addition to La Grande, Oregon, have caused the foregoing tracts of land to be subdivided into blocks, lots and streets of the sizes and dimensions as shown on this plat and to be known as Foley's Addition to La Grande, Oregon, and I hereby dedicate to public use forever the streets and avenues as shown on this plat.

IN WITNESS WHEREOF: I have hereunto set my hand and seal this 9th day of December 1924.

In presence of

 As Witnesses.

STATE OF OREGON)
COUNTY OF UNION) s.s. This is to certify that Mary T. Foley personally appeared before me, the undersigned Notary Public, in and for said County and State on this 9th day of December 1924, and personally acknowledged to me that she signed the foregoing dedication freely and voluntarily.

Witness my hand and Notarial Seal this 9th day of December 1924.
 My Commission expires 4/4/26

STATE OF OREGON)
COUNTY OF UNION) s.s. I, D.H. Proctor, County Assessor in and for said County and State, do hereby certify that the land embraced in the above foregoing dedication is free from taxes; that the plat of same conforms to law and said plat is hereby approved.

STATE OF OREGON)
COUNTY OF UNION) s.s. I, _____ hereby certify that the land as described in the above foregoing dedication was surveyed under my immediate supervision and that it is correctly surveyed and staked as shown on this plat and that the Initial Point is the quarter section corner between Sections 6 and 7, Township 3 South, Range 38 East of the Willamette Meridian, Union County, Oregon; said initial point is a concrete monument 2 ft long, 6 inches square on top, 12 inches square on the bottom and set flush with top of the ground with lead plug and brass screw in top of monument.

The foregoing plat is hereby approved.
 _____ County Judge.
 _____ County Commissioner.
 _____ County Commissioner.
 _____ County Surveyor.

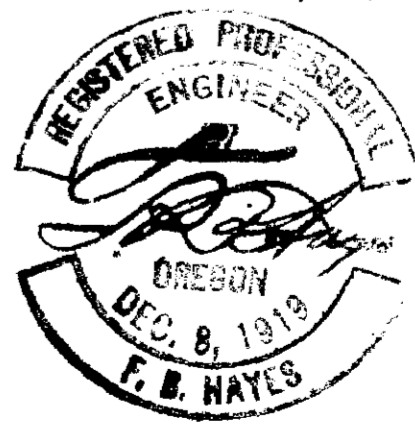

Filed February 9, 1925.

 County Clerk

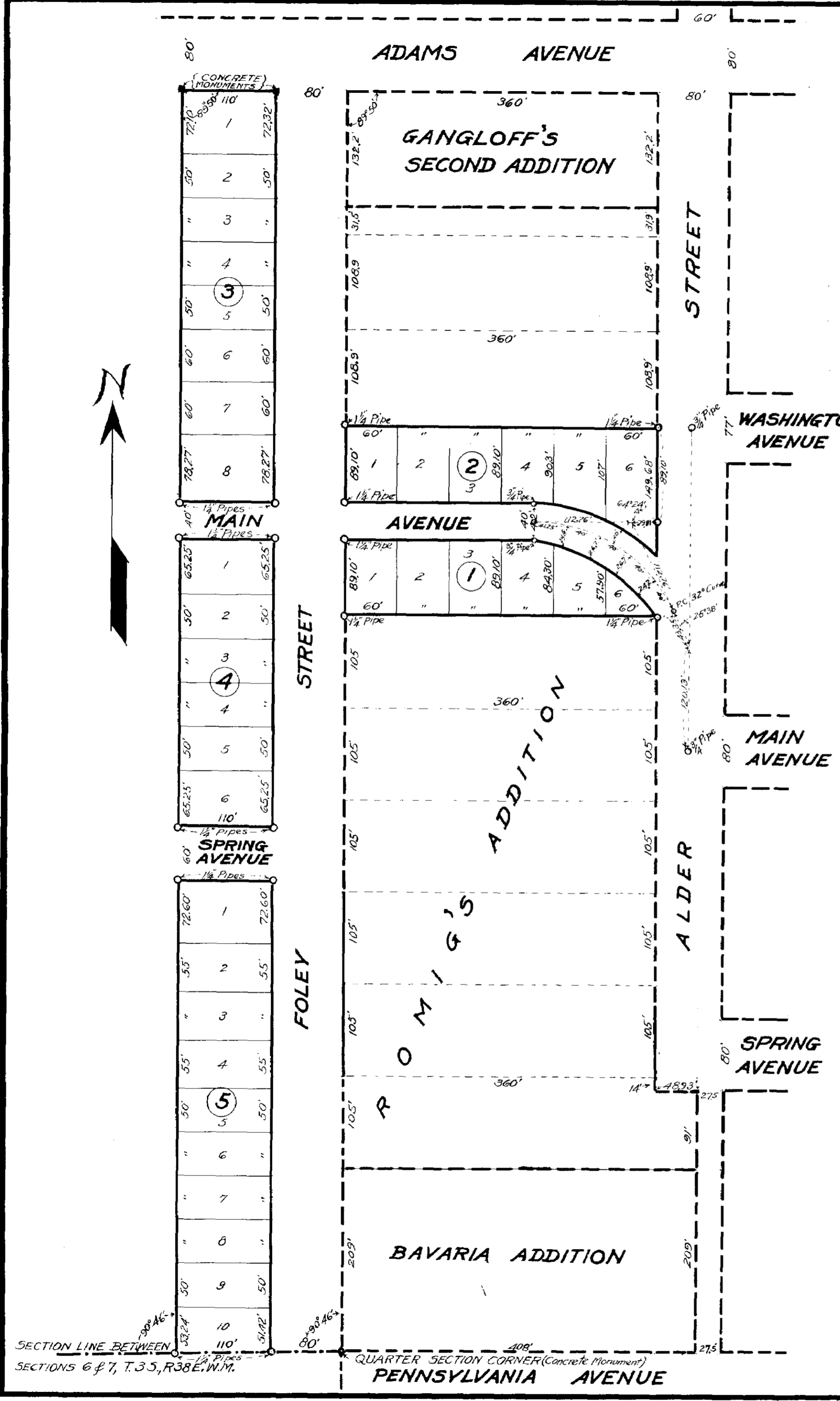

SECTION LINE BETWEEN SECTIONS 6 & 7, T.3S, R.38E, W.M.

QUARTER SECTION CORNER (Concrete Monument)