

104082

SHEET 1 OF 2

EAST HAVEN SUBDIVISION

OF THE EAST 100 FEET OF LOTS 4 AND 5, BLOCK 8,
EAST ADDITION TO LA GRANDE, OREGON, AND THE EAST
100 FEET OF THE NORTH 30 FEET OF VACATED L AVENUE
ADJACENT TO LOT 5, OF SAID BLOCK 8



BASIS OF BEARING

FORWARD BEARING AS PUBLISHED BY THE U.S.C. & G.S.
FROM Δ COLLEGE TO Δ VALLEY

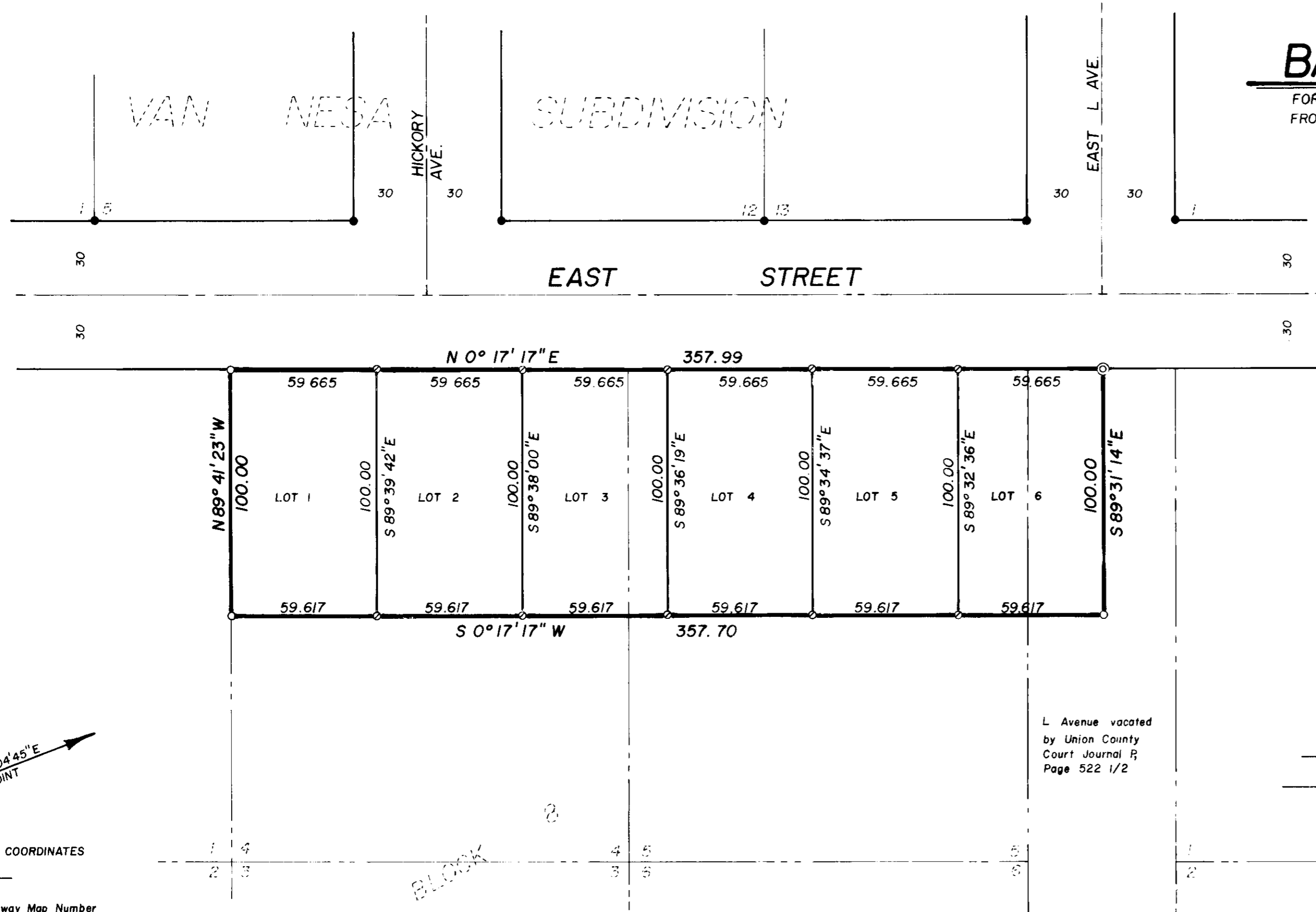

LEGEND

- Found monument of record
- Set 1/2" x 24" iron pin
- Set 5/8" x 30" iron pin with plastic cap marked B-G-A SURVEY MARKER
- ⊙ Set 2 1/2" x 30" Galvanized iron pipe with brass cap marked INITIAL POINT EAST HAVEN SUBDIVISION
- Centerline
- Original lot line

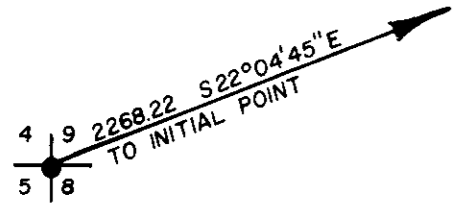

STATE PLANE COORDINATES
 614,304.62
 2,623,586.85
 By State Highway Map Number
 8b 36-3 Dated 1966

SCALE: 1" = 40'

REGISTERED
 PROFESSIONAL
 LAND SURVEYOR
Gregory T. Blackman
 GREGORY T. BLACKMAN
 901

SHEET 2 OF 2
EAST HAVEN SUBDIVISION

DEDICATION

STATE OF OREGON SS:
COUNTY OF UNION

We, Ray P. Blubaugh, Verla M. Struminski, and Knute Signe Stoneberg, depose and say that we are the owners of East Haven Subdivision described in the annexed Surveyor's Certificate, that we did cause the same to be surveyed and platted as shown on the annexed map.

Ray P. Blubaugh Verla M. Struminski

STATE OF OREGON SS:
COUNTY OF UNION

Be it remembered that on this 20th day of JANUARY, 1981, personally appeared before me Ray P. Blubaugh, who is known to me to be the identical person described in and who executed the above instrument and who acknowledged to me that he executed the same freely and voluntarily.

Knute Signe Stoneberg

In witness where of, I hereunto set my hand and affix my official notary seal this 20th day of JANUARY, 1981

Rickey G. Robinson
RICKEY G. ROBINSON
NOTARY PUBLIC - OREGON
My Commission Expires 7-21-84

STATE OF OREGON SS:
COUNTY OF LINN

Be it remembered that on this 27th day of JANUARY, 1981, personally appeared before me Verla M. Struminski, who is known to me to be the identical person described in and who executed the above instrument and who acknowledged to me that she executed the same freely and voluntarily.

In witness where of, I hereunto set my hand and affix my official notary seal this 27th day of JANUARY, 1981

Nanette D. Dora
Notary Public for Oregon
My Commission Expires 8/27/83

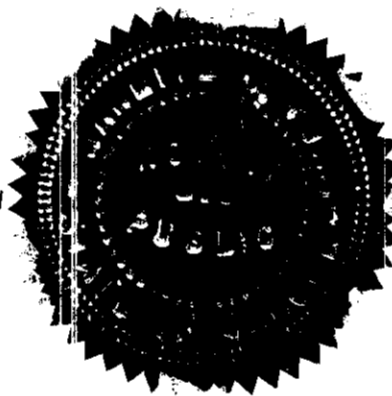

STATE OF OREGON SS:
COUNTY OF UNION

Be it remembered that on this 22nd day of DECEMBER, 1981, personally appeared before me Knute Signe Stoneberg, who is known to me to be the identical person described in and who executed the above instrument and who acknowledged to me that he executed the same freely and voluntarily.

In witness where of, I hereunto set my hand and affix my official notary seal this 22nd day of DECEMBER, 1981

Rickey G. Robinson
RICKEY G. ROBINSON
NOTARY PUBLIC - OREGON
My Commission Expires 7-21-84

REGISTERED
PROFESSIONAL
LAND SURVEYOR

Gregory T. Blackman
OREGON
GREGORY T. BLACKMAN
991

FILING STATEMENT

104082

UNION COUNTY CLERK

Filed for record this 30 day of DECEMBER, 1981, at 3 o'clock, A m, in book 104082 on page 1 of plats of Union County. Microfilm number 104082

By Ray P. Blubaugh Deputy
Union County Clerk

APPROVALS

UNION COUNTY ASSESSOR

I hereby certify that pursuant to O.R.S. 92.095, all ad valorem taxes and all special assessments, fees and other charges required by law to be placed on the 81-02 tax roll which became a lien on this subdivision or will become a lien during this calendar year but not yet certified to the tax collector for collection have been paid to me.

Date 12/23/81 Assessor Patty Gooden By Mary Ann Shaw Chief Deputy

UNION COUNTY TREASURER

I hereby certify that all ad valorem taxes and all special assessments, fees and other charges required by law to be placed on the tax roll which have become a lien on this subdivision and that now are due and payable have been paid to me.

Date 12/23/81 Treasurer Barbara Dean, Peggy Sutton, Chief Deputy

CITY OF LA GRANDE PLANNING COMMISSION

Approved this 26th day of October, 1981

Forest W. Gray

CITY OF LA GRANDE ENGINEER

Examined and recommended for approval this 27th day of OCTOBER, 1981.

Wm. A. Hamilton

UNION COUNTY COURT

Approved this 29th day of December, 1981

W. H.

SURVEYOR'S CERTIFICATE

I, Gregory T. Blackman, Surveyor, being duly sworn, depose and say that I have surveyed and platted East Haven subdivision situated in the East 1/2 of the Southwest 1/4 of the Northwest 1/4 of Section 9, Township 3 South, Range 38 East, Willamette Meridian, more particularly described as follows, Beginning at a point 210.88 feet South and 852.60 feet East, (S 22°04'45"E, 2268.22 feet), from the Northwest corner of Section 9;

Thence N 0°17'17"E, 357.99 feet;
Thence N 89°41'23"W, 100.00 feet;
Thence S 0°17'17"W, 357.70 feet;
Thence S 89°31'14"E, 100.00 feet to the point of beginning of this description;

Said parcel containing 0.822 acres, and that I made such survey and plat by the order of and under the direction of the owners thereof; and the corners are marked with monuments as indicated on the annexed plat in accordance with ORS 92.050 and ORS 92.060.

Subscribed and sworn before me this 30th day of JANUARY, 1981

Gregory T. Blackman
Baggett, Griffith & Associates
Partner, OPLS 991

Rickey G. Robinson
RICKEY G. ROBINSON
NOTARY PUBLIC - OREGON
My Commission Expires 7-21-84