

Circuit Court

State of Oregon
vs.

Lee De Bond
Defendant

1877
May 22 Petition rec Viewers app'd
Journal B p 115
Nov 7 1st Reading Report
Journal B p 153
Nov 8 ordered opened
Journal B p 156
1874
Nov 6 order correct in Record
Journal B p 380

Road

Commencing at eastern terminus of
Donkey road in Indian Valley to
miles S of Thos Roup's house in
Mallowa Valley

Palmer May 29th 1887
Walter H. H. H.
New York

W. H. H.
W. H. H.
W. H. H.
W. H. H.
W. H. H.

State of Oregon
Union County 2⁵⁵

I Washington
Blum first being seen say that
I have posted 4 Notices corresponding
with the petition attached, in
the manner and time required
by law.

Subscribed and signed
before me
this 7th day of
May 1877
Ed. Brannard
County Judge

R. W. Blevins

Dr. J. M. Lee
May 23rd 1879

W. M. Smith
Co. L. 1st Regt.

Names	Names
M. Baker	John P. Stearns
D. S. Kinsey	C. A. Lenton
J. W. Dickey	W. B. Taylor
E. A. Stockton	John Mac Donald
Sam. Taylor	James McCall
H. H. [unclear]	T. B. Heskett
P. S. Sullivan	T. J. Whitely
J. R. Ellison	John Goodell
W. L. Chittenden	Wm. E. Swanson
David C. Kelley	E. S. [unclear]
John H. Stearns	J. P. Wells
John S. [unclear]	J. J. [unclear]

C. Reighart

W. V. ...

Wm. A. White

J. ...

E. ...

J. W. ...

7

Whereas a petition has been presented to
the County Court of Union County Oreg for
a County Road commencing at the Eastern
terminus of the County Road in Indian
Valley and leading into and through
the Wallrow Valley, and terminating
one and one half mile South East of the
House of Thomas Roup -

W. W. White.

Now therefore we R. W. Bloom and
~~Thomas Roup~~ are held and
found bound to Union County in the
Sum of One Hundred Dollars, conditioned
that if said petition is not ~~allowed~~
and said road is not granted, then
we will pay all costs and expenses
which may accrue by reason of the
Ore and Survey of said tract
not exceeding the above amount,
And otherwise this obligation to be
null and void.

Dated this
7th day of
May A.D. 1877

R. W. Bloom
W. W. White

Filed May 29th 1897

Walter Smith

Sealbook

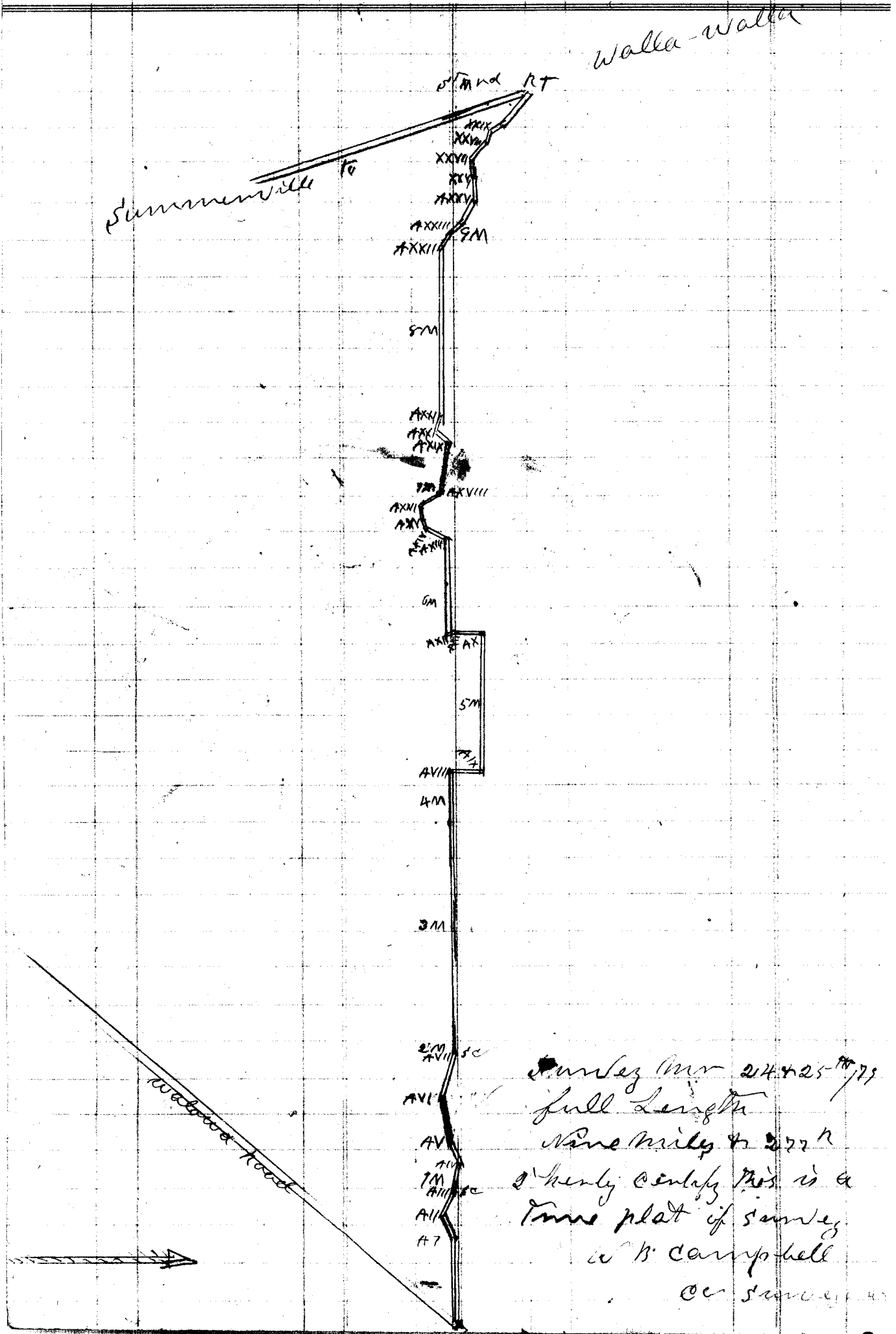

Survey from 24 & 25th 73
 full length
 Nine miles to 272 R
 I hereby certify that is a
 true plat of survey
 W. B. Campbell
 Co. Surveyor

Road Survey

March 24th & 25th 1895

Commencing on the road leading from Summitville to Walluna Plains

W		206 ⁿ	6	Tree	marked	A	1	-
W	28° S	48'				A	77	-
W	29° N	54'				A	777	-
	12° 30' S	16'		Post	Post	7	M	-
	12° 30' S	30'		Tree		A	7V	-
	27° 30' S	54'				A	V	-
	7° N	110'				A	VI	-
	21° E	120'				A	VII	-
		6'				2	M	-
		320'				3	M	-
		320'				4	m	-
		74'				A	VIII	-
N		80'				A	IX	-
W		166'				5	M	-
		154'				A	X	-
S	6° W	64'			Tree	A	XI	-
S	16° E	19'			STB	A	XII	-
W		89'			post	6	M	-
		156'				A	XIII	-
S	28° W	47'				A	XIV	-
W	22° S	14'				A	XV	-
W	9° S	20'				A	XVI	-
	33° N	6 ⁿ				A	XVII	-
N	30° W	48'				A	XVIII	-
W	40° 30' N	25'				7	M	-
W	40° 30' N	75 ⁿ				A	XIX	-
S	40° W	14 ⁿ				A	XX	-
W	18° N	14 ⁿ				A	XXI	-
W		213 ⁿ				8	M	-
W		246 ⁿ				A	XXII	-
	39° N	46'				A	XXIII	-
N	49° W	24'				9	M	-
W	27° N	54 ⁿ				A	XXIV	-
W	2° S	46 ⁿ				A	XXV	-

25	50 S.	22	,	,	A	XXVI
"	42° N	36	,	,	A	XXVII
"	16° N	12	,	,	A	XXVIII
4/6	38° N.	21	,	,	A	XXX
"	45° N.	86	,	,	10	R. L.

1879
1879

1879

1879

To the honorable County Court of
Union County State of Oregon we
the undersigned viewers appointed by
your honorable body to view a proposed
road beginning at the terminus of the
County road known as the Cronley
road and running through the Wallowa, met
at the time and place appointed by
your honorable body; being unable to view
said road on the account of high waters
would report to your honorable body
that we adjourned to meet October
10th 1877

This July 10th 1877

E. H. Tully
Wm. Miller
R. S. Wright

Filed July 23rd
1879
R. J. Peck
Clerk

To the Hon. County Court of Union County
State of Oregon.

The following report is submitted
by us the undersigned viewers appointed to view and locate
a proposed County road from the terminus of what
is known as the Ownby road thence through the
Willow Country.

We met on the 18th day of July the day
named in your order but owing to high water we adjourned
to meet on the 10th day of Oct.

Pursuant to adjournment we met on the 10th day of
Oct. 1877 and after being first duly sworn in company
with the surveyor proceeded to view, survey and lay out
said road as directed and as shown by the surveyors
report submitted herewith. We have located the road
on the only practicable route to connect with Grand
Round valley and although it will require some
heavy grading to build the road through what is
known as the Willow Canyon it will not be an
expensive road to ^{build} considering the distance run. ~~and~~
Taking into consideration the benefits to the settlers

by the opening up of this road and also to others wishing
to settle. It is our opinion that the road ought
to be granted and all reasonable aid extended
to open the road as soon as possible.

E. H. Tully

Respectfully Opposed Viewers
Pres. R. Wright

Viewers Report

Filed ~~Nov~~ 7 1877
R. J. Bates
Deeb

proposed
 Plat of the Willow County road from
 the terminus of the County road to the head
 of Prairie Creek as surveyed on the 10th, 11th, 12th, 13th, 15th
 and 16th days of Oct. 1877.

Surveyed on a magnetic variation of 20° East,
 Scale of distances 240 chains to the inch,
 Whole distance 46 ³/₄ miles.

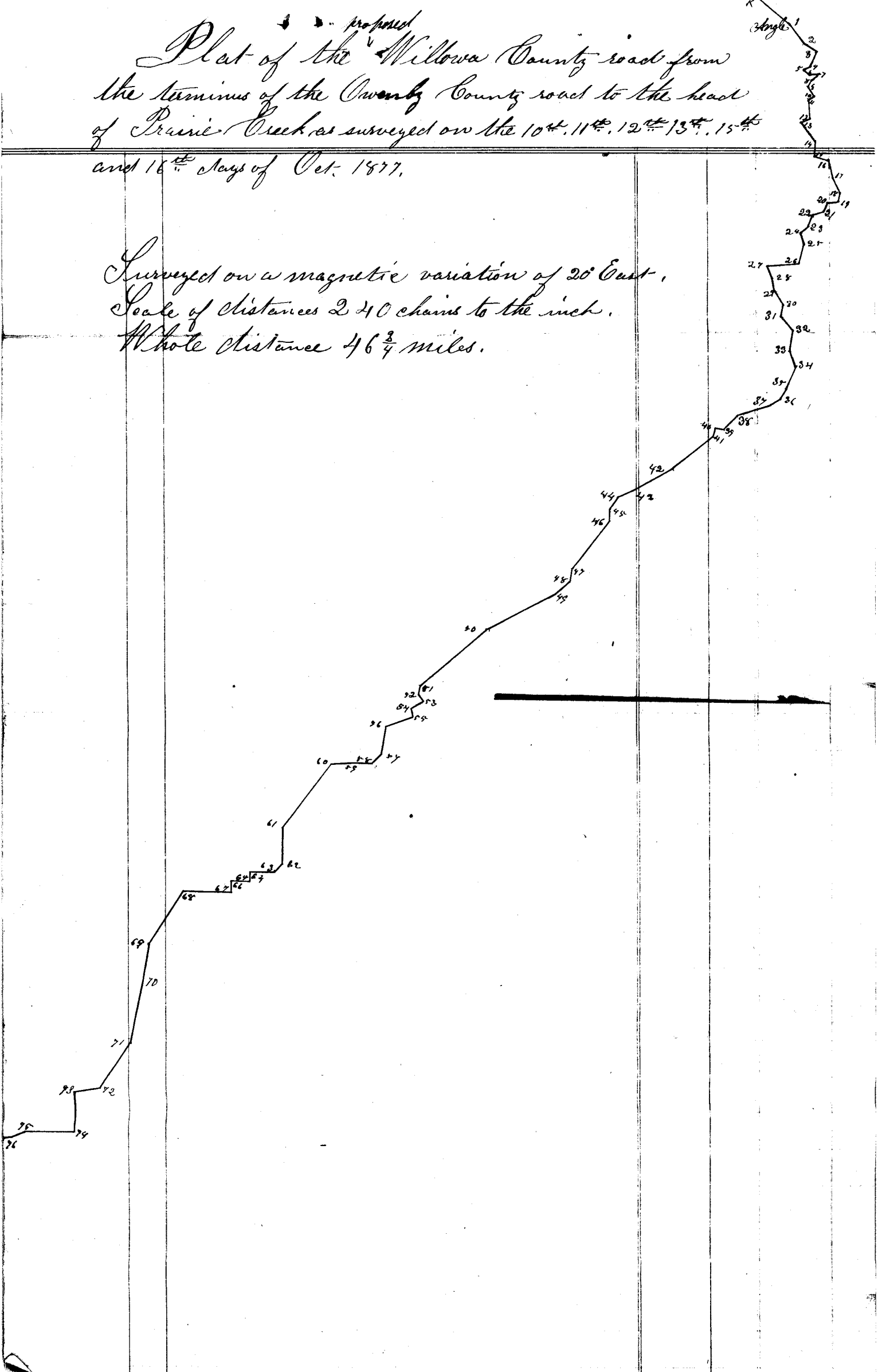

Report to viewers of the survey of the proposed
 Willowa County road from the terminus of the Owerby County
 road to the head of Prairie Creek.

Field notes. Beginning at a post marked R. placed
 at the terminus of the Owerby County road. Thence

N 38° E	80 chains	to post marked A. 1.	Thence
N 52° E	55 "	" " "	A. 2.
N 26° E	33.50 "	" Rock	A. 3.
S 66° E	35.50 "	" Post	A. 4.
S 23° E	13.50 "	" Rock	A. 5.
N 35° E	15.50 "	" "	A. 6.
N 7° W	21.50 "	" Tree	A. 7.
S 35° E	19 "	" "	A. 8.
S 67° E	16.50 "	" Rock	A. 9.
N 50° E	22.50 "	" Tree	A. 10.
S 34° E	13 "	" "	A. 11.
N 85° E	40 "	" "	A. 12.
S 28° E	23.50 "	" "	A. 13.
N 50° E	53.50 "	" "	A. 14.
S 87° E	34 "	" "	A. 15.
N 15° E	26.50 "	" "	A. 16.
N 79° E	42.50 "	" "	A. 17.
N 60° E	30 "	" "	A. 18.
S 77° E	20.50 "	" "	A. 19.
S 7° E	25 "	" "	A. 20.
S 65° E	19 "	" Rock	A. 21.
S 11° E	21.50 "	" Tree	A. 22.
S 64° E	25 "	" "	A. 23.
S 40° E	22 "	" "	A. 24.
N 68° E	19 "	" "	A. 25.
S 76° E	40 "	" "	A. 26.
S 5° E	81.50 "	" "	A. 27.
N 68° E	33.50 "	" "	A. 28.
N 79° E	32.50 "	" "	A. 29.
N 61° E	37.50 "	" "	A. 30.

S 80° E	18	chains to a	Rock	marked at	31	Thence
N 53° E	86,50	"	"	"	"	at 32,
S 84° E	47,50	"	"	"	"	at 33,
N 74° E	37	"	"	"	"	at 34,
S 67° E	49,50	"	"	Post	"	at 35,
S 60° E	22,50	"	"	"	"	at 36,
S 32° E	26,	"	"	"	"	at 37,
S 17° E	75	"	"	"	"	at 38,
S 44° E	38	"	"	"	"	at 39,
S 7° W	15	"	"	Tree	"	at 40,
S 75° E	15	"	"	Post	"	at 41,
S 34° E	108,50	"	"	Tree	"	at 42,
S 29° E	90	"	"	Post	"	at 43,
S 23° E	33	"	"	Rock	"	at 44,
S 54° E	28,50	"	"	Post	"	at 45,
East	22	"	"	"	"	at 46,
S 67° E	134,50	"	"	"	"	at 47,
S 82° E	21	"	"	"	"	at 48,
S 41° E	39	"	"	"	"	at 49,
S 27° E	165	"	"	"	"	at 50,
S 40° E	195	"	"	"	"	at 51,
S 80° E	18	"	"	"	"	at 52,
N 51° E	11	"	"	"	"	at 53,
S 31° E	24,50	"	"	Rock	"	at 54,
N 79° E	12,50	"	"	Post	"	at 55,
S 19° E	59	"	"	Rock	"	at 56,
S 80° E	61,50	"	"	"	"	at 57,
S 44° E	22,50	"	"	Post	"	at 58,
S 7° W	42	"	"	Tree	"	at 59,
S 3° E	41,50	"	"	Rock	"	60
S 52° E	171,	"	"	Post	"	61
East	69,50	"	"	"	"	62
S 48° E	28,50	"	"	"	"	63
South	53	"	"	"	"	64
East	17	"	"	"	"	65
South	40	"	"	"	"	66

East	20	chains to a Post marked	cb. 67.	Thence		
South	100	" " " "	"	"	A 68	"
S 57° E	135	" " " "	Tree	"	A 69	"
S 80° E	80	" " " "	Post	"	A 70	"
S 78° E	135	" " " "	"	"	A 71	"
S 57° E	120	" " " "	"	"	A 72	"
S 10° E	52450	" " " "	"	"	A 73	"
East	8650	" " " "	"	"	A 74	"
South	109	" " " "	"	"	A 75	"
S 22° E	31	" " " "	"	"	A 76	"
S 9° E	75	" " " "	Tree	"	R.T. near the foot	

of the mountain at the head of Prairie Creek.

State of Oregon }
 County of Union } ss.

I Willis Shiff County Surveyor in and for the County and State aforesaid do hereby certify that the foregoing field notes of the survey of the proposed County road from the terminus of the Owenby County road to the head of Prairie Creek are correct as made by me under the supervision of the owners on the 10th, 11th, 12th, 13th, 15th, and 16th days of Oct, 1877.

Willis Shiff Co. Surveyor.

Survey

Filed Nov 7th 1877
 R. G. Bates
 Clerk

Wallace Valley Union County Oregon March 2 1874

That the undersigned (12) Home Holders & Settlers
 of the Wallace Valley Union County Oregon
 Return that your Honorable Body grant to the
 Mayor of the County Council of Union County Oregon
 as County Road Commencing at following Corner
 at the Eastern terminus of the County Road
 in Jordan Valley Union County Oregon known
 as the Owensby Road & running thence in a
 westerly direction three miles to the junction
 of the Wallace & Prussian Rivers thence in a
 South westerly direction about eight
 miles up the Wallace River to the Wallace
 Valley thence in a South easterly direction
 several miles to Fort Sturgis thence in a
 South Eastern direction sixteen miles
 to the School House on Silver Lake
 Precinct, thence in an South Eastern
 direction three miles to or below the
 junction of Horse Creek with
 Wallace River thence South Easterly
 direction 2 1/2 miles to S W Corner of
 East 1/2 of S. E. 1/4 Sec 34 thirty four
 Township, T. 2 S. R. 2 S. Range 10 E
 thence South Easterly 1 1/2 miles to a half
 miles to Thomas Rouse House thence
 South East 1/2 mile & one half miles
 to a Command Post of the
 points & places are in Union
 County Oregon

Names	Names
F. C. Neasey	Harmon Perkins
Bill Gung	E. Bell Rouse
John A. Healy	W. W. Black
Wm. H. Hill	Wm. McGonack
Wm. Rouse	Benj. Boswell
W. C. Harrey	J. C. Jany
W. W. Wright	
B. W. Masterson	W. G. Pickens
P. W. Taylor	
J. V. Jolly	A. J. Jolly
J. J. Strangell	School member
J. C. Bramlet	Wm. Schaefer
J. E. Gorman	
J. C. Gibbs	Wm. B. B. B.
J. C. Pittsford	
Henry Peck	
J. K. K.	
George Wilson	

Wallowa Valley Union County Oregon March 24 1871

We the undersigned (involving) Home Holders & Citizens
 of the Wallowa Valley Union County Oregon
 petition that your Honorable Body grant at the
 May term of the County Court of Union County Oregon
 a County Road commencing as follows commencing
 at the Eastern terminus of the County Road
 in Indian Valley Union County Oregon known
 as the Crossby Road & running thence in an
 Easterly direction three miles to the junction
 of the Wallowa & Munson Rivers thence in an
 South Easterly direction about eight
 miles up the Wallowa River to the Wallowa
 Valley thence in a South Easterly direction
 seven miles to Fort Sturgis thence in
 an South Eastern direction sixteen miles
 to the School House in Silver Lake
 Precinct, thence in an South Eastern
 direction three miles to or below the
 junction of American Creek with
 Wallowa River, thence South Easterly
 direction six miles to S.W. Corner of
 East 1/2 of Sec. 34 (Sec. 34) thirty seven
 Township, R. 2 N. South Range T. 45 E.
 thence South Easterly 1 1/2 miles to one half
 miles to Thomas Koppel House thence
 South East 1/2 mile & one half miles
 by a terminus all of which
 points & places are in Union
 County Oregon

Names	Names
F. Measer	Hermann Eshing
A. C. King	E. Bell Rouse
J. H. [unclear]	D. W. [unclear]
D. [unclear]	Wm. Mesonack
J. [unclear]	Benj. Boswell
J. [unclear]	A. [unclear]
J. [unclear]	Wm. [unclear]
J. [unclear]	A. [unclear]
J. [unclear]	A. [unclear]
F. C. Bramlet	Wm. [unclear]
J. [unclear]	[unclear]
J. [unclear]	[unclear]
Henry Decker	[unclear]
J. [unclear]	[unclear]
George [unclear]	[unclear]

And the matter
of
County Road

Indian Valley to Wallawa

Now, at this time come on to be heard the application of R. W. Bloom and others by Petition for the view Survey and location of a proposed county road commencing at the eastern terminus of the county road in Indian Valley Union County Oregon known as the oxbow road, and known as thence in an easterly direction three miles to the junction of the Wallawa and Mmum rivers thence in a south easterly direction about eight miles up the Wallawa river to the wallawa Valley thence thence in a south easterly direction seven miles to Fort Sturgill and thence in a south easterly direction sixteen miles to the Scholl house in Silver lake precinct thence in a south eastern direction three miles to or below the junction of Hurricane Creek with Wallawa River thence in a south easterly direction six miles to S. W. Corner of East $\frac{1}{2}$ of S & $\frac{1}{4}$ of Sec 34 township N^o 2 South of Range 4⁵ E. thence south easterly $1\frac{1}{2}$ miles to Thomas Roup house thence south east $\frac{1}{2}$ miles, there terminating.

And it appearing that a good and sufficient bond has been executed herein, and that due notice of the pendency of this proceeding has been given as by law required, and it further appearing that more than twelve of the signers of said Petition are resident householders living along and in the vicinity of said proposed road.

It was therefore ordered that ~~Wm~~ Wm Webber; Trastus Tully and Reed Right be appointed viewers and Willis Skiff Surveyor to meet at the commencement of said Road on Monday the 18th day of July 1877. and view Survey & mark said proposed County Road & report thereon to this Court at the Sept Term next

Nov 7th 1877.

At a Regular Term of the County Court of the County of Union State of Oregon, begun and held at the Court-house in Union in said County on the 7th day of Nov A D 1877. for the transaction of County business, there was present Hon E. Prainard County Judge. F. F. Dick

W. Bates Clerk and S. O. Swackhamer Sheriff.

Due Proclamation of the opening of Court having been made, the following proceedings were had to wit:

In the matter of appointment
of
Road Supervisor, Distⁿ No 20

Now, at this time
It was ordered that Henry Foster be, and he was, appointed Supervisor of Road in Road Dist No 20, a new district laid off, by the County Court on the 9th day of July last.

In the matter
of
Viewers Report

Indian Valley to Halloway.

Now at this time was read in open Court the report of the viewers who have viewed the proposed County Road commencing at the eastern terminous of what is known as the Ounbey Road in Indian Valley to Halloway Valley.

Nov 8th 1877 Insd the matter of Viewers Report
 and
 Location of County Road Indian Valley to Wallowa

Now, at this time was read a second time the report of the viewers heretofore appointed to view a proposed County Road from the eastern terminous of what is known as the Ounbey Road in Indian Valley to Wallowa, and said viewers having viewed said proposed road, report that the route or proposed road as prayed for in Petition and as viewed and Surveyed is a practical route for the location of a County Road and recommend the location thereof as a County road.

And it appearing to the satisfaction of the Court that the proceedings herein have been according to law and there being no remonstrance against the location of said road and no one complained as filed any notices claiming damages by reason of the location or otherwise,

Therefore it is hereby ordered and adjudged by the Court that said Route be established as a County Road and that the same be opened as such in accordance with the official Plat of the Survey of said Route of which the following is a copy, also of the field notes to wit:

Plat of the proposed Wallowa County Road from the terminous of the Ounbey County Road to the head of Prairie Creek as Surveyed on the 10-11-12-13-15 & 16th days of Oct-1877.

Surveyed on a magnetic variation of 20° East
 Scale of distances 2.40 chains to the inch
 whole distance 4 6³/₄ miles

Report to viewers of the survey of the proposed Wallowa County Road from the terminous of the Ounbey County Road to the head of Prairie Creek
 Field Notes, Beginning at a post marked R

placed at the terminus of the Ounby County Road.

Thence	N. 38° E.	80	chains	to post	marked	A 1.
"	N 52° E	55	"	"	"	" 11
"	N 26° E	33.50	"	Rock	"	" 111
"	S. 66° E	35.50	"	Post	"	" 4
"	S 23° E	13.50	"	Rock	"	" 5
"	N 35° E.	15.50	"	"	"	A 6
"	N 7° W	21.50	"	Tree	"	A 7
"	S. 35° E	19.	"	"	"	A 8
"	S 67° E	16.50	"	Rock	"	A 9
"	N 50° E	22.50	"	Tree	"	A 10
"	S 34° E	13.	"	"	"	A 11
"	N 85° E	40.	"	"	"	A 12
"	S 28° E	23.50	"	"	"	A 13
"	N 50° E	53.50	"	"	"	A 14
"	S 81° E	34.	"	"	"	A 15
"	N 15° E	26.50	"	"	"	A 16
"	N 79° E	42.50	"	"	"	A 17
"	N 60° E	30.	"	"	"	A 18
"	S 77° E	27.50	"	"	"	A 19
"	S 70° E	25.	"	"	"	A 20
"	S 65° E	19.	"	Rock	"	A 21
"	S 11° E	21.50	"	Tree	"	A 22
"	S 64° E	25.	"	"	"	A 23
"	S 40° E	22.	"	"	"	A 24
"	N 68° E	19.	"	"	"	A 25
"	S 76° E	40	"	"	"	A 26
"	S 5° E	81.50	"	"	"	A 27
"	N 68° E	33.50	"	"	"	A 28
"	N 79° E	32.50	"	"	"	A 29
"	N 61° E	37.50	"	"	"	A 30
"	S 80° E	18.	"	Rock	"	A 31
"	N 53° E	36.50	"	"	"	A 32
"	S 84° E	47.50	"	"	"	A 33
"	N 74° E	37.	"	"	"	A 34
"	S 67° E	49.80	"	Post	"	A 35
"	S 60° E	22.50	"	"	"	A 36
"	S 82° E	26.	"	"	"	A 37
"	S 17° E	75.	"	"	"	A 38
"	S 44° E	38.	"	"	"	A 39
"	S 7° W	15	"	Tree	"	A 40
"	S 75° E	15	"	Post	"	A 41
"	S 37° E	108.50	"	Tree	"	A 42

Thence	S 29° E.	90 chains	to post marked	A 43
"	S 23° E	33	" " Rock "	A 44
"	S 64° E	28.50	" " Post "	A 45
"	East	22.	" " " "	A 46
"	S 51° E	134.50	" " " "	A 47
"	S 82° E	21.	" " " "	A 48
"	S 40° E	39.	" " " "	A 49
"	S 27° E	165-	" " " "	A 50
"	S 40° E	185	" " " "	A 51
"	S 80° E	18.	" " " "	A 52
"	N 51° E	11	" " " "	A 53
"	S 30° E	24.50	" " Rock "	A 54
"	N 79° E	12.50	" " Post "	A 55
"	S 19° E.	59.	" " Rock "	A 56
"	S 80° E	61.50	" " " "	A 57
"	S 44° E.	22.50	" " Post "	A 58
"	S 1° N.	42.	" " Tree "	A 59
"	S 3° E	41.50	" " Rock "	A 60
"	S 52° E.	171.	" " Post "	A 61
"	East	69.50	" " " "	A 62
"	S 48° E	28.50	" " " "	A 63
"	South	53.	" " " "	A 64
"	East	17.	" " " "	A 65
"	South	40.	" " " "	A 66
"	East	20	" " " "	A 67
"	South	100.	" " " "	A 68
"	S 57° E	135.	" " Tree "	A 69
"	S 80° E	80	" " Post "	A 70
"	S 78° E	135-	" " " "	A 71
"	S 57° E	120.	" " " "	A 72
"	S 10° E	54.50	" " " "	A 73
"	East	86.50	" " " "	A 74
"	South	109.	" " " "	A 75
"	S 22° E	31.	" " " "	A 76
"	S 9° E	75.	" " Tree "	R. T near

the foot of the mountain at the head of Prairie Creek.

State of Oregon
 County of Union
 I Willis Schiff County Surveyor in and for the County of State aforesaid do hereby certify that the foregoing field notes of the survey of the proposed County Road from the terminus of the County line to the head of Prairie Creek are correct as made by me under the supervision of the viewers on the 10-11-12-13-15-16 of Oct-1877.

Willis Schiff
 Co. Surveyor

Plat of Survey of Willowa Co. Road.

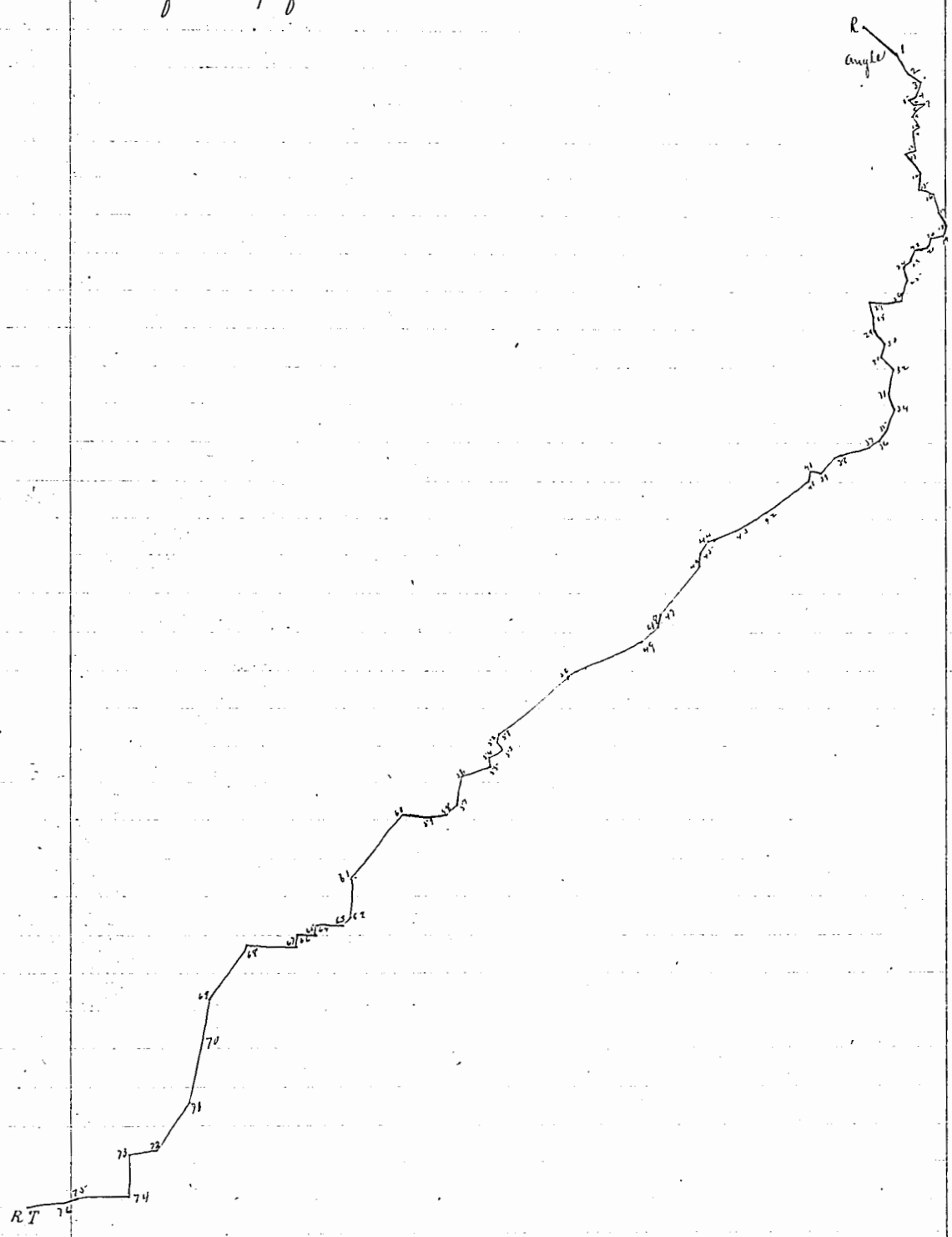

Wed 6th/1849

In the matter of the
correction of the Record
of the Willow and
Indian Valley Road

Now at this time it
appearing to the Court from the record thereof that
at the May Term 1844 thereof a petition was duly
presented, accompanied by a good and sufficient
undertaking and Affidavit that due notice had
been given, for the location of a County Road
leading from Indian Valley to Willow and that
at the presentation of said petition, bonds Affidavit of
notice the same and each of them by some mistake
or oversight of the Clerk ^{was} not filed; That upon
the presentation of said petition three Viewers and a
competent Surveyor was duly appointed to view
survey and locate said Road, which duty was
duly performed and their report of their dings
duly submitted to this Court, on the 21st day of
November 1847, and it appearing that said
Viewers report was by some mistake or oversight
of the Clerk, not placed upon the records of this
Court as by law directed and required, and
that said report was accepted of this Court
and said road established in accordance
with the survey thereof as recorded in this
Journal on the 22nd day of November 1847

It is therefore hereby ordered that said Road
petition, bond, notice and Affidavit of notice be
filed now as of then and that said Viewers
report be recorded now as of then, which
report is as follows: to wit:

To the Hon County Court of Union County State
of Oregon,

The following report is submitted by us the
undersigned Viewers appointed to view and locate
a proposed County Road from the Terminus of
what is known as the Beverly Road, thence
through the Willow County:

We met on the 18th day of July, the day
named in your order; but owing to high water
we adjourned to meet on the 10th day of Oct,
Nevertheless to adjournment we met on the

10th day of Oct 1894 and after being first duly sworn in company with the surveyor proceeded to view survey and layout said road as directed and as shown by the Surveyors report submitted therewith. We have located the road on the only practicable route to connect with Grand Ronde Valley and although it will require some work having grading to build the road through what is known as the Willow Canyon it will not be an expensive road to build considering the distance run. Taking into consideration the benefits to the settlers by the opening up of this road and also to others wishing to settle it is our opinion that road ought to be granted and all reasonable aid extended to open the road as soon as possible.

Est Jully
 Wm Wetton
 Rees R Wright
 Viewers

No	Wherefor	What for	Just
✓ 62	J. S. Outhouse	copying assessment Roll	\$ 22 28
✓ 63	" "	" " " "	41 72
✓ 64	B. F. Feece	beauty assessors fees	1 00 00
✓ 65	" "	" " " "	107 00
✓ 66	John Dobbin	Road Viewer	4 80
✓ 68	George Ames	" " " "	4 80
✓ 69	W. J. Hicklin	" " " "	4 90
✓ 70	Ervin Frozier	Chain runner on Road survey	8 00
✓ 71	Lou Davis	" " " " " "	6 00
✓ 72	Chas Metzger	Ax and flag man " "	2 00
✓ 73	James Smith	one day " " " "	3 00
✓ 74	George Hermit	" " Chain man " "	2 00
✓ 75	W. B. Campbell	Surveying the Road	29 50
✓ 76	L. R. Holmes	beauty Commissioners	13 00
✓ 77	" "	moving insane man's traps from Willow	3 00
✓ 78	Joseph Holliman	making abstract of deeds for land of Esquimaux	5 00
✓ 79	Wm G Hunter	beauty Commissioners fees	14 00
✓ 80	L. Remick	Witness fees at May term 1894	4 00
✓ 81	" "	Galva Juror	2 00
✓ 82	James Mason	Witness in the year 1896 State of Road	9 60