

No 20 Equity
in

Court

A E Eaton

Plaintiff

vs

Wm M Bennett

v

Eliza M Bennett

Defendant

Action for

Docket

Page

Baker Shelton & Baker

Attorneys for Plaintiff

Attorney for Defendant

Jan 21

REVENUE IS 20 PAID ENTER IN N 10
M 21 IN ABC IN HP N YLPC MP
124 W IN CBI CBI CI
H
1 1888

Record of the Case

1876

Mar 8 Petition for + Viewers affid
Journal A p 171

April 3 let-reading report
Journal B p 3

April 4 ordered assessed
Journal B p 9

1880

July 8 order resurvey
Journal B p 486

77

Road

Change in from Cowles + de Danuels to
the mt of Mountain, commencing at
Cowles + de Danuels store to Spring on
Elizabeth Creek

WITNESSES.

DIRECTIONS—Place papers on TOP OF RUBBER
Fold ends first then sides. Throw the rubber cords
over the ends and package is complete

77

Notice

is hereby given that there will be a petition presented at the March term of the County Court of Union County State of Oregon for the relocation of the County Road from near the store of Cowls & McDoniels via E L Cochrans saw mill to summit of Mountain commencing near Cowls & McDoniels store thence to S W corner of Ben Boswells lot in town of Cove thence to the ~~East~~ E corner of J Morrisons lot thence south to the Old road thence on the main traveled road to the N E corner Section 27 thence east to E L Cochrans house thence south about (100) Yards thence in an Easterly direction ^{1600 ft} thence on a divide again N S E direction to a point on the head of Elizabeth Cove Union Co

State of Oregon }
County of ~~Umatilla~~ }

I E L Cochran being
duly sworn say that four of the within
Notices were posted more than 30 days
prior to this date as follows one on
the Court-house door at Umatilla Po-
lice & 3 along the vicinity of the
port

Subscribed & sworn to E L Cochran
before me this 7th
day of March 1876

R S Carr

Clerk

E

To the Hon. the County

Court of Marion County Oregon

We the undersigned citizens and
 house holders of Road District No. 4 most
 humbly ask that the County road running from
 Cowles & McDaniel via Cochran's saw mill to
 the summit of the mountain be as changed as
 to commence at Cowles & McDaniel Standard
 running on the old road to the south west
 corner of Ben Bonnell lot thence due east
 to the north east corner of A Thomsons lot
 thence south to intersect the old road thence
 on the ~~old~~ ^{now new} road to the N. E. corner of Sec 27 thence
 to E. Cochran's house thence south about 100 yds
 thence in an easterly direction about 600 yds. thence
 up a dividing ridge to the spring on the head
 of ~~the creek~~ ^{all of which parties and persons}
 Bone Oregon Jan 27 1876 in Union County Oreg

Names

J. H. Cochran
 J. W. Duncan
 Benj. Joswell
 W. M. South
 E. S. Clark
~~James McArthur~~
 J. W. Murphy
 W. M. Weaver
 Dan Weaver
 Ben. T. McDaniel
 J. A. Ellis
 John McAdams
 Mrs. Myker

Names

~~John Smith~~
 E. J. Glod
 J. R. Holmes
 S. M. Blower
 John Fairchild
~~George W. ...~~
 John Keener
 W. R. Nimrod
 J. H. Thacker
 J. B. Stewart
 Frederick Mitchell
 Harry et Mitchell
 J. P. ...
 James Ward

Steel March 8 1876
P. J. Bates
K. Clark

Know all men by these presents that E L
Cochran & D R Rues of Union Co Oregon are
held and firmly bound unto the County
Court of Union County State of Oregon
in the, and that it may cost the
County to view & survey a County road
commencing at Cowles & W Daniels Store in Cow
in said Co, to ^{& running} the Springs on the head
of Elizabeth Creek - not to exceed the
sum of \$100

The Conditions of the above obligation is
such that if the above road is established
as a County Road this obligation shall be
null & void - otherwise to remain in
full force & effect

Sealed with our seals & dated this 7th
day of March 1876 E L Cochran (S)
In presence of } R S Gaus } (S)
D R Rues

16) 5 10 19 -
11 2
4

Apperance
 March 5th 1875
 E. W. Dorman
 County Clerk

To the Hon County Court of Union
County, Oregon

In the matter of locating a proposed
County road commencing at Cowles and
Mc Daniels store thence in a South
Easterly direction to the springs at
the head of Elisabeths creek, we the
undersigned viewrs submit the following
report. We met on the day set (the
21st day of March 1876) and after being
first duly sworn in company with
the surveyor commenced to view, survey
and lay out said road as directed. Being
unable to complete the work we ad-
journed to meet on Saturday March 25th.
Pursuant to adjournment we met on
the 25th day of March 1876 and proceeded
to complete the work according to
your order and as shown by the
surveyors report and plat submitted

herewith We find th^{at} to be on
good ground being located most of
the way on the old traveled road
to the timber Believing that it
would be a material benefit to this
section to have this road established
as a neighborhood or timber road we
respectfully recommend its establish-
ment as such to your Honor Body

Respectfully
W. A. Morris
John M. Poy } Viewers
Simon Miller }

[17]

Viewers report

Filed April 30th
1876

R. S. Cal-
to Clerk

Report of Surveyor

To the Hon County Court of Union County Oregon

I, the undersigned, County Surveyor appointed to survey the county road proposed by
J. H. Cochran et al have to report that
on the *18* day of *June* 1897, in pursuance of said appointment
and order ~~I surveyed said proposed road for the whole distance there of the following being~~
~~the field notes of said survey.~~

I met the Viewers and after
being sworn we proceeded to Resurvey said Road
the starting point could not be identified and so
we ^{went} up the road to find some point, after traveling
some distance and could not find any point
of said road and Householdors being of such
diversified opinion as to line we concluded
that it could not be Resurveyed as petitioned
for by field notes

Arthur Curtis
County Surveyor

To the Honorable County Court
Union County

We the undersigned Viewers heretofore
appointed on the 7 June 1897 To view and
resurvey road No. 27 beg leave to report
That we met on the 18 day of June 1897
and after being duly sworn we proceeded
and Monuments all being destroyed we
adjourned

E Fuller
A. S. Robinson
Otho Eckerley

Report to viewers of the survey of a proposed County road from Cowles on Mc Daniels store in the Cove to the Springs on the head of Elizabeths Creek.

Beginning at a rock marked R thence S 80° E 3 1/2 chs to post marked A I VIII thence	S 54° E 2 1/2 chs to rock	at I thence	S 84° E 10 1/2	at XIX thence
N 87° E 5 1/2 chs to rock	at II thence	S 18° W 3 1/2	at XX thence	
S 32° E 10 chs to rock	at III thence	South 2	at XXI thence	
East 13 1/2 chs to rock	at IV thence	N 74° E 7 1/2 chs	at XXII thence	
S 48° E 2 chs to post	at V thence	N 84° E 13 chs	at XXIII thence	
South 12 1/2 chs to rock	at VI thence	S 78° E 7 chs	at XXIV thence	
S 47° E 13 1/2 chs to post	at VII thence	S 32° E 14 chs	at XXV thence	
S 62° E 9 1/2 chs	at VIII thence	S 52° E 8 chs	at XXVI thence	
S 51° E 16 chs	at IX thence	S 45° E 13 1/2 chs	at XXVII thence	
S 74° E 6 1/2 chs	at X thence	S 42° E 35 1/2 chs	at XXVIII thence	
S 60° E 5 chs	at XI thence	S 12° E 7 chs	at XXIX thence	
S 52° E 18 chs	at XII thence	S 18° E 8 chs	at XXX thence	
S 67° E 8 chs	at XIII thence	S 13° W 9 chs	at XXXI thence	
S 10° E 4 1/2 chs	at XIV thence	S 13° E 7 1/2 chs	at XXXII thence	
S 2° W 6 chs	at XV thence	South 24 chs	at XXXIII thence	
S 76° E 5 chs	at XVI thence	S 25° E 32 1/2 chs	at XXXIV thence	
East 16 1/2 chs	at XVII thence	S 62° E 11 chs	at XXXV thence	
		N 82° E 14 1/2 chs to a tile marked R.T. at		

the springs at the head of Elizabeths Creek,
 Wm. H. S. H. A. C. S. C.

Union County } S S
State of Oregon }

I Willis Skiff County surveyor
in and for the County and State aforesaid
do hereby certify that the within field notes of
the survey of a proposed County road from
Bowles' & Mc Daniels store on the Cove to the
springs at the head of Elizabeths Creek are
correct as made by me under the supervision
of the viewers on the 21st and 25th days of
March 1876

Willis Skiff

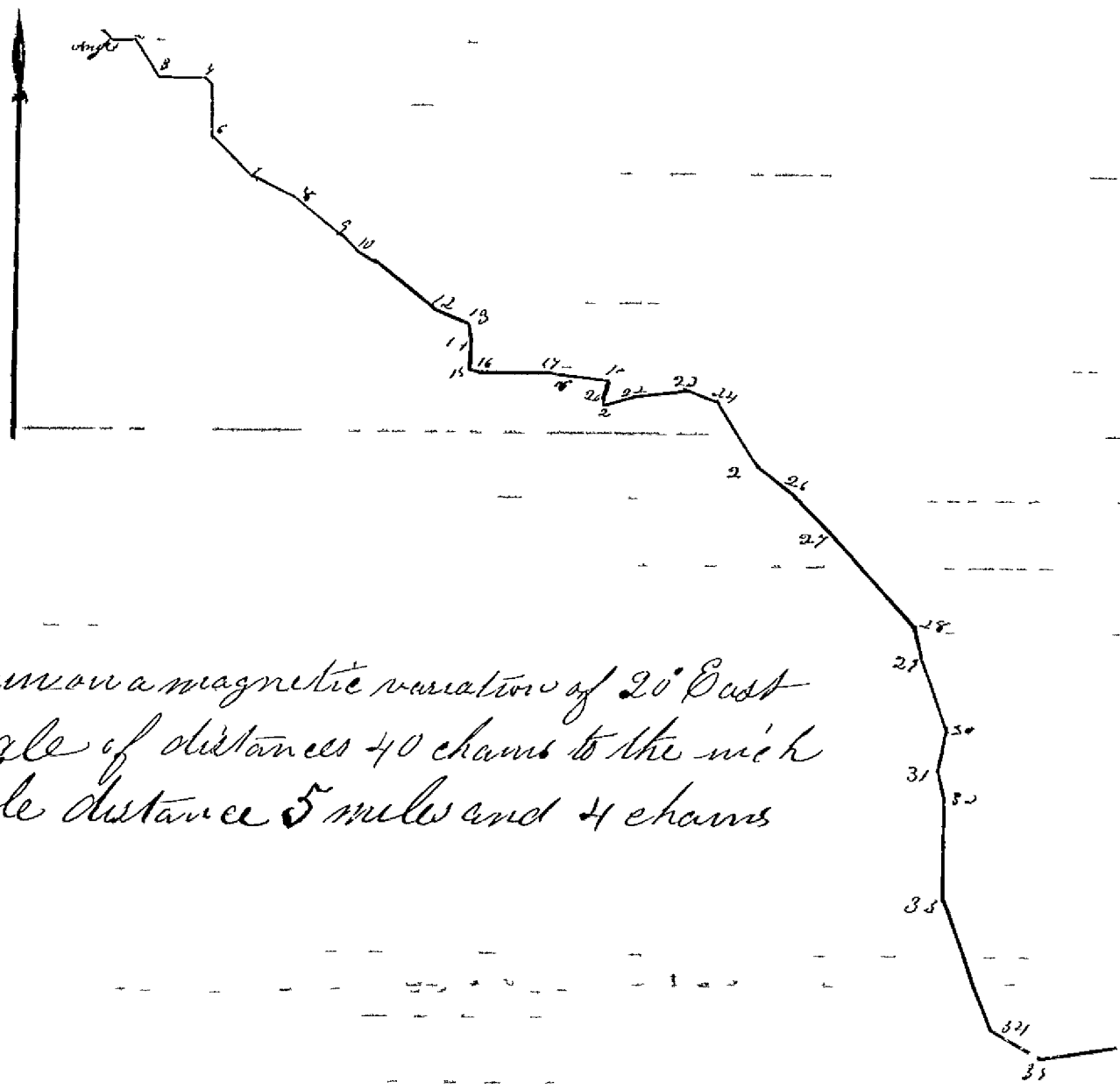

Run on a magnetic variation of 20° East
 Scale of distances 40 chains to the inch
 Whole distance 5 miles and 4 chains

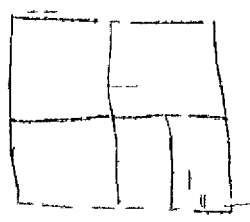

510 69

Black

Black April 30th 1876
P. S. Davis
Co. Clerk

BE IT REMEMBERED, That at a Regular Term of the County Court of the State of Oregon, for Union County, begun, and held at the Court House in the City of Union, in said County and State, on Monday the 7th day of June, A D 1897, and from day to day thereafter during the continuance of said term, when were present

The Hon I N. Sanders, County Judge,
 " W. D Arnold, County Commissioner
 " R T Langrell, " "
 J R Oliver, Clerk,
 J F Rhy, Sheriff

When on Wednesday the 9th day of June 1897, or the third Judicial day of said term, the following proceedings were had, to-wit

In the matter of the road #77)
 petitioned for by J H Cochran,)
 et al)
 -----)

It appearing to the Court at this time that the County road petitioned for by J H Cochran, et al and known and platted as County road #77, has been encroached upon by the citizens living along the line thereof, that the angle stakes and monuments have been plowed up, destroyed and thrown away so that it is impossible for the Road Supervisor to locate the line of road with sufficient accuracy as to enable him to remove the encroachments therefrom, that it will be necessary to have a re-survey of the said road made, at the former survey as shown by the field

notes now on file in the County Clerk's office is as follows to-wit
 "Report of Viewers of the survey of a proposed County road from Cowles and McDaniel's store in the Cove to the Springs on the head of Elizabeth Creek, beginning at a rock marked R, thence South 80° 54' east 2-1/2 chains to post marked rock marked A-1 thence North 87° east 5-1/2 chains to rock marked A-2, thence S 32° east 10 chains to rock marked A-3, thence east 13 1/2 chains to rock marked A-4 thence S 48° east two chains to post marked A-5, thence South 12-1/2° chains to rock marked A-6, thence S 47° east 13-1/2 chains to post marked A-7- thence S 62° east 9-1/2 chains to post marked A-8- thence S 51° east 16 chains to A-9, post marked A-9, thence south 44° east 6-1/2 chains to post marked A-10 thence South 60° east 5 chains to post marked A-11, thence South 52 degrees east 13 chains to post marked A-12, thence south 67° east, 8 chains to post marked A-13, thence south 10° east 4-1/2 chains to post marked A-14 thence South 82° west 6 chains to post marked A-15, thence South 78° east 3 chains to post marked A-16, thence East 13 1/2 chains to post marked A-17 thence South 80° east, 3 1/2 chains to post marked A-18 thence South 84° east 10-1/2 chains to post marked A-19, thence South 18° west 3-1/2 chains to post marked A-20 thence South 2° chain to post marked A-21 thence North 74° east 7-1/2 chains to post marked A-22 thence North 84° east 13 chains to post marked A-23 thence South 78° east 7 chains to post marked A-24, thence South 32° east 17 chains to post marked A-25 thence South 52° east 8 chains to post marked A-26, thence South 45° east 13-1/2 chains to post marked A-27 thence South 42° east 35-1/2 chains to post mark-

ed A-28 thence South 12 east 7 chains to post marked A-29, thence South 13 east 13 chains to post marked A-30 thence South 13 west 9 chains to post marked A-31, thence South 13 east $7\frac{1}{2}$ chains to post marked A-32 thence South 24 chain to post marked A-33 thence South 20 east, $3\frac{1}{2}$ chains to post marked A-34, thence South 63 east 14 chains to post marked A-35, thence North 82° east $13\frac{1}{2}$ chains to a tree marked RT at the springs at the head of Elizabeth Creek

Willis Skiff, County Surveyor

Run on a magnetic variation of 20 east, scale of distance 40 chains to the inch, whole distance 5 miles and 4 chains

It is therefore considered and ordered that E Fuller, A R Robinson and Otho Eekersley, be appointed viewers of said road and that Arthur Curtis be appointed surveyor of said road, and that they meet at the Cove, Union County, Oregon, on Friday the 13th day of June, 1897, at 9 o'clock A M and, after qualifying, to review, re-survey, lay out and re-establish said road on the old line of survey thereof, according to law

(Signed) I N Sanders, County Judge

Attest J R Oliver, County Clerk

Andrew Donnelly, and John White be, and they are hereby appointed viewers and Willis Skiff Surveyor to meet at the house of Wm Ounbey on Friday March 17th 1876 and after being duly sworn proceed to view out a Survey said proposed road and make their report to at the April Term of this Court 1876.

In the matter of appointment
of Supervisor of Road District }
No No 13 Union County } March 8th 1876.

Now on this day Philip Haughton heretofore appointed Supervisor of Roads in Road Dist No 13 offers his resignation as such for the reason that he is going to leave the Co. and petition having been presented asking for the appointment of John R. McCann as Supervisor of said Road District.

It is therefore ordered that Philip Haughtons resignation as such ^{be accepted} and that J. R. McCann be and he is hereby appointed Supervisor of Roads in Road Dist No 13 Union Co Oregon for the year ending Jan 1st 1877.

In the matter of Road }
Petition by E. L. Cochran } March 8th 1876

Now on this day same E. L. Cochran & presents a road petition signed by more than twelve resident householders living in the vicinity of the hereinafter proposed ^{change of} Co Road, and petitions the Court to order the view and survey of ^{proposed change} of County road, ^{running from McDaniels store to summit of the summit} commencing at Cowley & McC Daniels Store (and running on the old road) to the southwest corner of Ben Bowwells lot thence due east to the north east corner of A Morrison Lot, thence south to intersect the old road thence on the road now traveled to the S.E. corner of Sec 27 thence to E. L. Cochrans house thence south

about 100 yds. thence in an easterly direction about 600 yds thence up a dividing ridge to the spring on Elizabeth Creek.

The Petitioner made affidavit that four notices were posted as follows, one on the Court house door in said County & 3 in the vicinity of said road, and also filed a Bond that he would pay all costs in case said road was not allowed, which Bond was approved by the Court

and it appearing to this Court that the Petitioners herein have proceeded according to law, it is therefore ordered that John Phy. Weldon Morris and Simon Miller be and they are hereby appointed viewers and Willis Skiff surveyor to meet at W. Daniels on Tuesday March 21st 1876, and proceed to view out & survey the above petitioned part.

In the matter of damages
by location of County Road &
buying Bridge. } March 8th 1876

Now at this time the Court takes up for consideration the report of the viewers heretofore appointed to assess damages to one Benjamin F. Sturgill by reason of the location of a County Road through his premises, situated on Main Powder River where Haughton Bridge crosses said River, the viewers reported that said B. F. Sturgill was entitled to the sum of Forty (\$40.00) dollars as damages.

and now at this time came George Hall & John A. Tucker and represented that the bridge on Main Powder and known as Haughton's Bridge belongs to a company as follows, Phillip Haughton John A. Tucker, George Hall and F. H. Sturgill, who were willing to deed said Bridge to Union County with the exception of F. H. Sturgill who was willing to make said deed for the sum of \$60, and said Bridge crossing Powder River at the point where the said

Justice of the peace, as soon as he shall file a Bond and his oath of Office, as required by law.

In the matter of Road }
Viewers Report } April 3rd 1876

Cove Trimble Road

Now on this day was Read for the first time the Report of the viewers heretofore appointed to view out and Report on a proposed County Road commencing at Bowles & McDaniel's store thence in a South Easterly direction to the Springs on the head of Elizabeth Creek.

In the matter of }
Road Viewers Report } " " "
Summerville to intersect Labraud Road.

Now at this time was read for a first time the Report of the Viewers heretofore appointed to view out and report on a certain proposed County Road commencing at the south end of Jefferson Street in the town of Summerville and running thence in a westerly direction to intersect the Trimble, and Labraude Road. Reported favorable

In the matter of }
Road viewers Report } Change of Road around J. T. Woodell's Farm.

Now on this day was read for the first time the report of the viewers heretofore appointed to view out a change of the County Road leading from Henderson's Point to Summerville, said change being made around the farm of J. T. Woodell. Report favorable.

Plat of a proposed County Road from the south end of Jefferson Street in Summerville to intersect the Trimble and Labraud Co. Road.

Scale of distances 20 chains to the inch
 whole distance 1 mile and 29 chains.

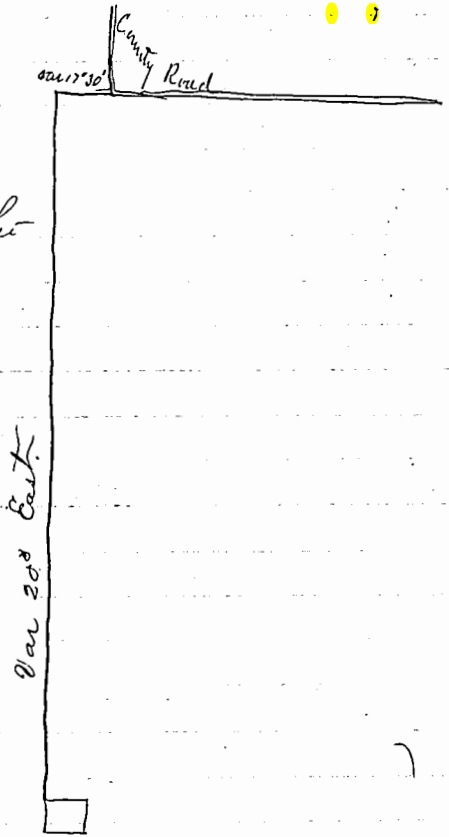

In the matter of
 Road viewers Report

April 4th 1876.

Now on this day was read a second & third time the report of the viewers on the proposed ^{change of} County Road leading from Cowles and McDaniel's store ^{to the beginning of the mountain} to the Springs on the head of Elizabeth Creek. which report was favorable and there being no remonstrance nor petition for damages filed, it is therefore ordered that the change as prayed for in the petition be and the same is hereby established and declared, and the same is ordered opened in accordance with the Plat of the survey of which the following is a copy. to wit:

Report to viewers of the survey of a proposed county Road from Cowles & McDaniel's store in the Cove to the Springs on the head of Elizabeth Creek
 Beginning at a Rock marked R thence
 S. 54° E 3 1/2 chains to rock marked A I "
 or 87° E 5 1/2 " " " " A II "
 S 32° E 10 " " " " A III "

Thence E.	13 1/2 ^{ch}	to rock marked	AIV
"	S 48° East	2 chs to post marked	AV
"	"	12 1/2 " rock "	" VI
"	South 47° East	13 1/2 chains to post marked	AVII
"	South 63° East	9 1/2 chains to post marked	AVIII
"	" 87° "	16. " " "	" IX
"	" 44° "	6 1/2. " " "	" X
"	" 60° "	5. " " "	" XI
"	" 52° "	18. " " "	" XII
"	" 67° "	8. " " "	" XIII
"	" 10° "	4 1/2 " " "	" XIV
"	" 2° West	6. " " "	" XV
"	" 78° East	3 " " "	" XVI
"	East	16 1/2 " " "	" XVII
"	South 80° East	3 1/2 " " "	" XVIII
"	" 84° "	10 1/2 " " "	" XIX
"	" 18° West	3 1/2 " " "	" XX
"	"	2° " " "	" XXI
"	North 74° East	7 1/2 " " "	" XXII
"	" 84° "	13 " " "	" XXIII
"	South 78° "	7 " " "	" XXIV
"	" 32° "	17 " " "	" XXV
"	" 52° "	8 " " "	" XXVI
"	" 45° "	13 1/2 " " "	" XXVII
"	" 42° "	35 1/2 " " "	" XXVIII
"	" 12° "	7. " " "	" XXIX
"	" 18° "	18. " " "	" XXX
"	" 13° West	9. " " "	" XXXI
"	" 13° East	7 1/2 " " "	" XXXII
"	"	24 " " "	" XXXIII
"	" 20° "	3 1/2 " " "	" XXXIV
"	" 62° "	14 " " "	" XXXV
"	North 82° "	18 1/2 " " "	R.T. at
the Springs at the head of Elizabeth creek			
Willis Skiff Co Surveyor.			

Range 39 East, thence south three miles to the South East corner of Town 2 South of Range 39 East thence West on the Township line to the river, thence up the river to the place of beginning.

Road District No. 5 shall include all of Town 2 South Range 40 East and all that portion of Town 2 South ^{39 East} that lies on the East side of Grand Round river and that portion of said Township that lies on the south side beginning at the South East corner of section 24 in said township thence West to where said line crosses the river and lying on the North side of said line.

In the matter of the }
relocation of a portion }
of County Road } 3

Now at this time it appearing that the location of a certain county road known as the road from Bowler & Mc Daniels store to the Spring at the head of Elizabeth Creek is uncertain. Upon proper application having been made to this court for the relocation of said road it is hereby ordered that the County Surveyor Eugene Chan take to his assistance such help as may be necessary and proceed to relocate said county road from the point of beginning to Angle 111 of the original survey.

In the matter of the }
boundaries of Road }
Districts Nos 3 & 15 } 3

Now at this time it appearing that Road Districts Nos 3 & 15 can be worked to a better advantage by changing the dividing line it is therefore ordered that a line extending North and South from a large rock at the intersection of the county roads leading from Big Creek and the valley to Union shall be the dividing line between said Districts No. 3, & 15.

First Judicial Day.

Wednesday, June 4, 1897.

In re matter of read #77,
petitioned for by J. B.
Cochran, et al.

It appearing to the Court at this time that the County read petitioned for by J. B. Cochran, et al. and Brown and platted as County read No 77, has been encroached upon by the Citizens living along the line thereof, that the angles stakes and monuments have been plowed up, destroyed and thrown away so that it is impossible for the read supervisor to locate the line of said road with sufficient accuracy as to enable him to remove the encroachments therefrom, that it will be necessary to have a recovery of the said road made: that the former survey as shown by the field notes on file in the County Clerk's office is as follows, to wit: A part of Viewers of the survey of a proposed County road from Cowles and McDaniel, et al. with the Course to the Springs on the head of Elizabeth Creek, beginning at a rock marked R; thence South 54° East $2\frac{1}{2}$ Chains to rock marked A-1; thence North 87° East $5\frac{1}{2}$ Chains to rock marked A-2; thence S 38° East 10 Chains to rock marked A-3; thence East $73\frac{1}{2}$ Chains to rock marked A-4; thence S 48° East $6\frac{1}{2}$ Chains to post marked A-5; thence South $13\frac{1}{2}$ Chains to rock marked A-6; thence S 47° East $13\frac{1}{2}$ Chains to post marked A-7; thence S 63° East $9\frac{1}{2}$ Chains to post marked A-8; thence S 57° East 16 Chains to post marked A-9; thence South 44° East $6\frac{1}{2}$ Chains to post marked A-10; thence South 60° East 5 Chains to post marked A-11; thence South 59° East 18 Chains to post marked A-12; thence South 67° East, 8 Chains to post marked A-13; thence South 10° East $4\frac{1}{2}$ Chains to post marked A-14; thence South 2° West 6 Chains to post marked A-15; thence South 76° East 3 Chains to post marked A-16; thence $16\frac{1}{2}$ Chains to post marked A-17; thence South 80° East, $3\frac{1}{2}$ Chains to post marked A-18; thence South 84° East $10\frac{1}{2}$ Chains to post marked A-19; thence South 18° West $3\frac{1}{2}$ Chains to post marked A-20; thence South 2° Chains to post marked A-21; thence North 74° East $7\frac{1}{2}$ Chains to post marked A-22; thence South 78° East 7 Chains to post marked A-24; thence South 32° East 17 Chains to post marked A-25; thence South 59° East 8 Chains to post marked A-26; thence South 45° East $13\frac{1}{2}$ Chains to post marked A-27; thence South 40° East $35\frac{1}{2}$ Chains to post marked A-28; thence South 19° East 7 Chains to post marked A-29; thence South 18° East 18 Chains to post marked A-30; thence South 13° West 9 Chains to post marked A-31; thence South 13° East $7\frac{1}{2}$ Chains to post marked A-32; thence South 74° Chains to post marked A-33; thence South 20° East $37\frac{1}{2}$ Chains to post marked A-34; thence South 62° East 14 Chains to post marked A-35; thence North 87° East $18\frac{1}{2}$ Chains to a tree marked R. at the Springs at the head of Elizabeth Creek.

Willis Shiff, County Surveyor.

Run on a magnetic variation of 25° East, scale of distances 40 Chains to

First Judicial Day

Wednesday June 9th 1897

the mich; where distance similar and 4 chain. It is then few considered and ordered that E. Fuller, A. P. Robinson and C. E. Eckelby, be appointed Viewers of said road and that Dr. Geo. Quate be appointed Surveyor of said road, and that they meet at the Cove Union County, Oregon, on Friday the 18th day of June 1897, at 9 o'clock A.M. and after qualifying to review, recurvey, lay out and re-establish said road and the claims of survey thereof, according to law.

In the matter of collection of delinquent taxes by the Clerk and redemption of property sold to the County for delinquent taxes.

Now at this time it appearing to the Court that there has been a large amount of property sold to the County for delinquent taxes which has not been redeemed and large amounts of money could be collected if the delinquent taxpayers should be allowed to redeem their property from such tax sales by paying the taxes and costs without the penalty. Therefore it is hereby ordered that the Clerk be and he is hereby authorized and directed to receive the amount of taxes with the costs charged against any property sold to the County for delinquent taxes without exacting the penalty of 20% or any additional expense other than his legal fee, provided that the said delinquent taxpayers shall pay the same over before November 1st 1897 and shall in full the taxes and costs charged against all of their property so sold to the County prior to 1896 after which date the Clerk will collect the full amount of taxes costs and penalty before releasing the tax lien against such property.

In the matter of the petition of Elisha Cotto for Liquor License.

This matter came on to be heard at this time on the petition of Elisha Cotto, for license to sell spirituous, malt and vinous liquors in less quantities than one gallon in Converse Precinct, and it appears to the Court that his petition is signed by an actual majority of all the legal voters of said Precinct, and that the notice has been published for four consecutive weeks as by law required, proof of which has been filed herein. That the said petitioner has paid in to the County Treasurer the sum of \$100 as required by law,