

To the Hon. County Court  
of  
Union County Oregon.

In the matter of the survey of thw Cpunty  
Road as petitioned for by <sup>M.S. Hague</sup> M.A. Mills et al, I beg leave to report that  
I have surveyed said road for the whole distance thereof and find that  
the grade does not exceed 8% in any place and that by location of same  
the people in the vacinity would be greatly benefited by same and that  
the property of Karl Hague would be less valuable to the amount of Thirty  
three(\$33.00) Dollars. The property of Ed Shaw would be less valuable  
Seventy One Dollars(\$71.00) and M.A. Mills less Ninty Two Dollars(\$92.00).

The following being the field notes and Plat  
of same attached:

Commencing at a point North 41 Deg East 1298 feet from the SE Cor of the  
NE $\frac{1}{4}$  of the SW $\frac{1}{4}$  Sec 33 T.5S R 40 E.W.M.Thence South 41 Deg West Along <sup>North Line</sup>RRRW  
500 ft to Angle 1 a stake Thence South 47 Deg West NorthL R W  
700 ft " 2 " Thence South 51Deg West along N.Line R W  
457 ft " 3 " Thence South 57Deg30'W along N.line R W  
241 ft " 4 " " " 61 deg30'W along N.line R W  
357 ft " 5 " " " 66 deg W " " " "  
322 ft " 6 " " " 71 d g30' " " " 2  
359 ft " 7 " " " 72 deg W " " " "  
1212 ft " 8 " " " 87 deg30' W " " " "  
145 ft " 9 " " " 71 deg W  
920 ft " 10 " " " 72 deg W " " " "  
693 ft " 11 " " " 64 W 50 ft to Bridge 10 ft Wide  
193 ft " 12 " " " 72 deg W along R W  
1023 ft to a point 364 feet South of  $\frac{1}{4}$  sec Cor an North Line of Sec 5 T 6  
S R 40 E W M. Thence South 72 Deg W Along R.W. RR  
1350 ft to Angle13 a stake " " 74 Deg " " " "

212 ft to Angle 14 a stake Thence S. 80Deg West Along R R R W  
 196 ft " 15 " " " 85 deg " " "  
 239 ft 2 16 " " " 89 deg " " "  
 245 ft " 17 " " North 77ndeg " 240 ft to cross or bridge  
 264 ft " 18 " " " 87 Deg west 24 ft wide  
 220 ft " 19 " a point on Sec line at a point 800 ft South

of Sec Cor 5-6-31-32 R 40 E. Town 5 - 6 South.

Thence North 79 deg West

489 ft to Angle 20 a stake " West  
 148 ft " 21 " " North 80 deg West  
 764 ft " 22 " " North 73 Deg West  
 742 ft " 23 " " North 24deg 30' West  
 170 ft " 24 " " North 63 deg West 30 ft bridge 12 ft wide  
 282 ft " 25 " " " 12 deg West  
 346 ft " 26 " " " 37 deg West

479 ft to North Powder and Union Road and there terminate at a point North  
 5 deg West 660 ft from ~~1/4~~ Sec Cor on South Line of Sec. 31 T. 5 S R 40  
 E W M Said Road to 40 feet Wide.

Respectfully submitted,

--- *Arthur Curtis* ---  
 County Surveyor

Road Petitioned for by M G Church and others

Township 6 South Range 40 E W M

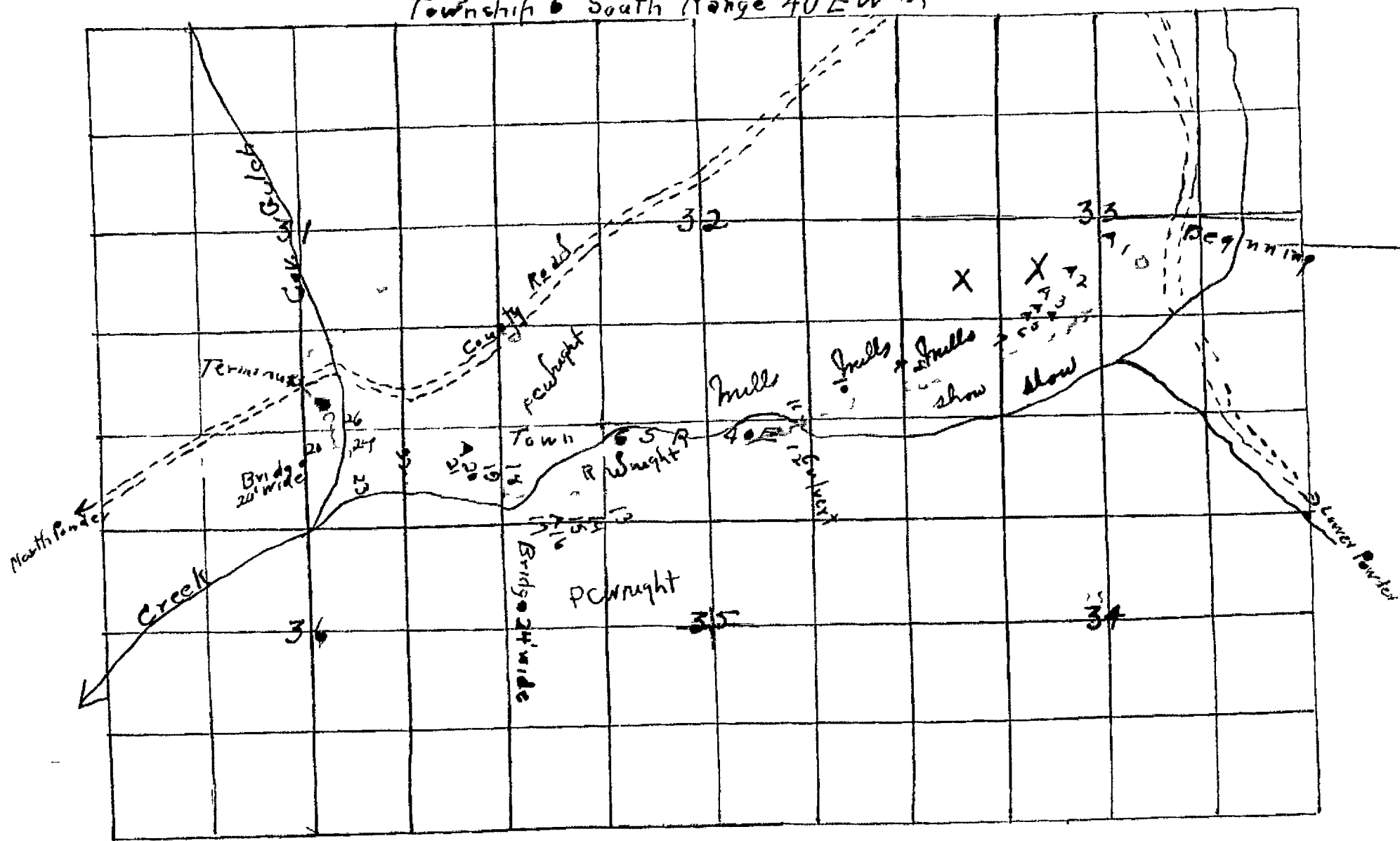

|                 |        |
|-----------------|--------|
| H 10 t t        | 457 ft |
| H o 2 g         | 1200   |
| S h o w         | 1279   |
| P C w r i g h t | 2926   |
| M i l l s       | 4186   |

|       |     |
|-------|-----|
| 17    | 30  |
| 45    | 60  |
| 48    | 45  |
| 100   | 00  |
| 100   | 00  |
| <hr/> |     |
| 536   | 135 |

BE IT REMEMBERED, That at a regular term of the County Court of the State of Oregon, for the County of Union, sitting for the transaction of County business, begun and held at the Court House in the City of La Grande, in said County and State, on Wednesday, the 2nd day of September, A. D., 1914, the same being the first Wednesday of said month and the time fixed by law for holding a regular term of said Court, when were present:

The Honorable J. C. Henry, County Judge,  
C. A. Galloway, Commissioner,  
J. F. Hutchinson, Commissioner,  
Ed Wright, Clerk,  
August Hug, Sheriff.

WHEN, on Thursday, the 3rd day of September, A. D. 1914, or the 2nd Judicial Day of said term, among others the following proceedings were had, to-wit:

In the matter of the proposed county road petitioned for by M. G. Church et al.

71453

WHEREAS, a petition has been filed in this court requesting that a county road be laid out along the following route, to-wit:

Beginning at a point 76 rods northeast of the southeast corner of the northeast quarter of the southwest quarter of Section 33, Township 5 South Range 40 E.W.M., and being 70 feet northwest of the center of the O.W.R. & N. Co's track, and connecting with the main road leading from Telocaset to Medical Springs; thence running southwesterly and along the north side of the said O.W.R. & N. Co's track to a point 72 rods east and 27 rods south of the northwest corner of the northeast quarter of Section 6 Township 6 South Range 40 E.W.M.; thence in a northwesterly direction to a point 21 rods east and 30 rods north of the southwest corner of the SE $\frac{1}{4}$  Sec. 31 Tp. 5 S. R. 40 E.W.M. and connecting with the Union County road running from North Powder to Telocaset at Government Gulch. Said road to be 40 ft. in width.

AND, WHEREAS, the laying out and establishment of the road as above described is considered of public necessity.

Therefore BE IT RESOLVED, that the County Surveyor be and he is hereby ordered and directed to make an examination of the proposed route of said road as provided by law.

(Signed) J.C.Henry, County Judge  
C.A.Galloway, Commissioner  
J.F.Hutchinson, Commissioner

Faint, illegible text at the top of the page, possibly a header or introductory paragraph.

Second block of faint, illegible text, appearing to be a list or series of entries.

Third block of faint, illegible text, continuing the list or entries.

Fourth block of faint, illegible text, possibly a section separator or a new entry.

Fifth block of faint, illegible text, continuing the list or entries.

Sixth block of faint, illegible text, possibly a section separator or a new entry.

Seventh block of faint, illegible text, continuing the list or entries.

*m 9 checks*

BE IT REMEMBERED, That at a regular term of the County Court of the State of Oregon, for the County of Union, sitting for the transaction of County business, begun and held at the Court House in the City of La Grande, in said County and State, on Wednesday, the 3rd day of February, A. D., 1915, the same being the first Wednesday of said month and the time fixed by law for holding a regular term of said Court, when were present:

The Honorable J.C. Henry, County Judge,  
C.A. Galloway, Commissioner,  
W.J. Townley, Commissioner,  
Ed Wright, Clerk,  
August Hug, Sheriff.

WHEN, on Thursday, the 4th day of February, A. D. 1915, or the 2nd Judicial Day of said term, among others the following proceedings were had, to-wit:

In the matter of the proposed county road petitioned for by M. G. Church et al.

Now at this time it is ORDERED that this matter be and the same is hereby continued for the term.

(Signed) J.C. Henry, County Judge  
C.A. Galloway, Commissioner  
W.J. Townley, Commissioner

71-509

M Schuch

Faint, illegible text, possibly bleed-through from the reverse side of the page.

Faint, illegible text, possibly bleed-through from the reverse side of the page.

BE IT REMEMBERED, That at a regular term of the County Court of the State of Oregon, for the County of Union, sitting for the transaction of County business, begun and held at the Court House in the City of La Grande, in said County and State, on Wednesday, the 1st day of September, A. D., 1915, the same being the first Wednesday of said month and the time fixed by law for holding a regular term of said Court, when were present:

The Honorable J. F. Phy, County Judge,  
C. A. Galloway, Commissioner,  
W. J. Townley, Commissioner,  
Ed Wright, Clerk,  
August Hug, Sheriff.

WHEN, on Thursday, the 2nd day of September, A. D. 1915, or the 2nd Judicial Day of said term, among others the following proceedings were had, to-wit:

In the Matter of the Proposed  
County Road petitioned for by  
M. G. Church, et al.

It appearing to the Court at this time that the right of way as established and laid out by the County Surveyor in the above entitled matter has been deeded for road purposes to the County, and that no further proceedings are necessary to establish said road.

It is therefore CONSIDERED AND ORDERED that said road be and the same is hereby laid out, established and dedicated as a public highway, along the route as surveyed by the County Surveyor, and the Clerk is hereby directed to notify M. W. Huffman, Road Supervisor of Road District No. 1 to open said road and place same in repair for travel.

(Signed) J. F. Phy, County Judge  
C. A. Galloway, Commissioner  
W. J. Townley, Commissioner



661

COUNTY COURT

STATE OF OREGON

CLATSOP COUNTY

In the name of the

*Good petitioned*

*for M. S. & L. March 1919*

FILED 19

Clerk

By \_\_\_\_\_

The honorable \_\_\_\_\_ County Judge, Commissioner

of law for holding a term of said court, when were present;