

Circuit Court

Wagon County

How
No. 36

K J Long

v

A L Saunders

Action on appeal

Judgment Roll Sept
Term 1886

Bell & Meacham
& J H Crawford
attys for def

John R. Cook
attys for pl

FILED
MAY 1 1886
CLERK
U.S. DISTRICT COURT
WAGON COUNTY, N.C.

18/12
Has 5 Petition see Viewers affidavits
Journ at A of 421
Haj's Ordered of record
Journ at A of 468

44 / -

Road

Commencing at N E Cor Sec 14 T 3 S
R 35 E to Ladd Canyon

44

Plat and Notes of the Survey of Wm. Bradford Co. of
 Road running at the N E Corner of Sec 14
 T 3 S Range 38 E Well Merced run by the W
 3 2 1/4 Miles to W. thence W 20 Chs to A 2 and
 3 Mile Post thence S 1/2 Miles and 1/2 Chs to
 A 3 thence S by 33° E 62 Chs to the Terminus
 of the road at a Post set on the corner
 of the Road leading from La Grand to the
 Mouth of the Saddle Canyon which distance is
 15 Miles and 9 Chs

Done on the 35th day of March 1872
 La Grand to the Cove

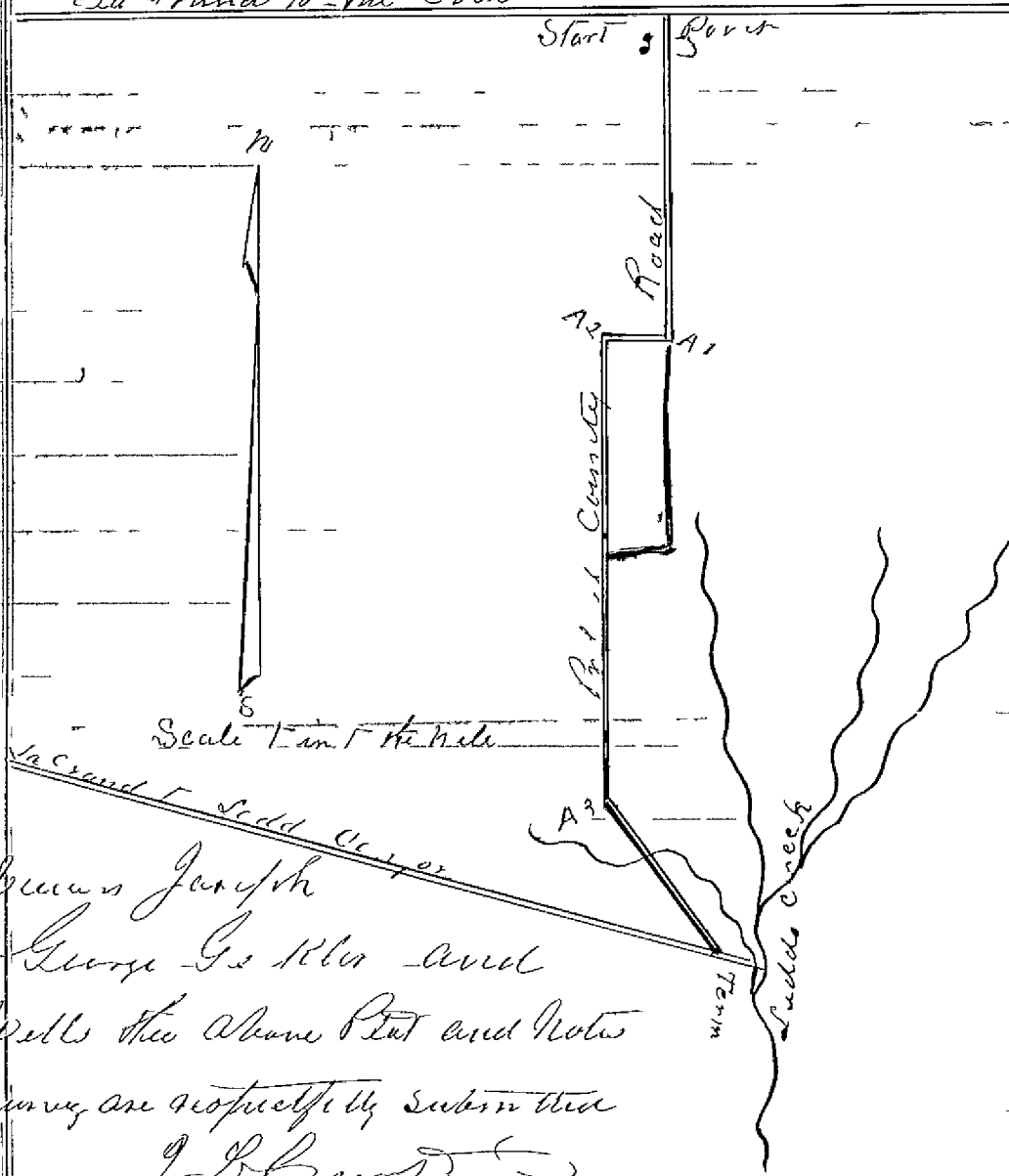

To the Messrs Joseph
 Young George Goslin and
 John Wells the above Plat and Notes
 of the Survey are respectfully submitted

J. B. Smith
 Surveyor

Inventory

Report

Police May 6 1892
J. M. Black
Carlebury

To The Hon County Court of Union
County Oregon

We the Undersigned Citizens
of said County being resident householders
along the line of and directly interested in the
location and establishment of the following
described road. Would very respectfully
petition your Honorable Body to grant the
following described Road by Commencing
At the N. E. Corner of Sec 14 in T 3 S R 38 E
At a point on the Road leading from LaGrange
to the Town of Union - Running thence South
Two and Three Fourth Miles thence West one
Fourth mile thence South One and One fourth
Miles - Thence in a direct line to intersect the
Mouth of what is known as the "Ladd Canyon"
all in Union County State of Oregon

Names

Names

Charles Thomson
Adam George

Charles G. Galt
A. J. Hickum
Samuel F. Richard
James Harding

Wm Clark
D. O. Swackhamer
A. H. Dennis

John Russell

James Jenkins

Isaac Rose

G. W. Smith

S. Russell

John A. Childers

A. E. Cutler

Wm G. Buchanan

John Howard

R. L. Clark
E. D. Benton
Wm. Mayford
J. Peckler
A. P. Morrison
W. H. Schaeffer
W. J. Boy
J. C. Brewster

J. C. Brewster
C. C. Gier
Abel Russell

Year Pictures

Whereas a petition has been presented
to the County Court of Union County,
State of Oregon at the regular term
thereof commencing on the 4 day of March
1872 asking for the location of a County
Road commencing at the N. E. corner
of Sec 14 in T 8 S R 2 E, at a point on
the Road leading from Se Grande to the Town
of Union, thence South 2 and three fourth
miles thence West one fourth mile thence
South one and one fourth miles thence in
a direct line to intersect the mouth of
what is known as Sadd Canyon
all of which points are in Union County
State of Oregon

Now therefore we S. Russell
and S. Alberson are held and firmly
bound to the County of Union
State of Oregon in the penal sum of
2 hundred dollars The conditions of the
above obligations are such that if
the prayer of the petitioners in said
petition be not granted and allowed
then this obligation to be in full
force and effect otherwise to be null
and void
James Russell
dated this March 5th 1872 S. Alberson

Read and
Alverson
Good and
Bad portions

Filed March
the 5th 1872
of the Black
County Clerk

1. Notice

Notice is hereby given
to all whom it may concern
that there will be a petition
presented to the County
Court of Harney County,
Oregon at the next term
of said Court to wit 1872
for a County Road commencing
at the N.E. corner of section
35 of range 13 E. 38 N. running
South to the South of
the said County,
S. Randall,

State of Virginia }
Union County }

I J Russell
being duly sworn say that
three of the within notices were
posted in the County of said
Rowan and one at the Court

House in the County of said
Rowan to the 5th of March 1874

Subscribed before } James Russell,
me the 5th day }
of March 1874 }
J. M. Black }
Clerk }

To the Hon Board of Comm & Commerce
for the State of Oregon

We the Undersigned Appointed by your
Hon Body to view out a proposed
Road Commencing at the N.E. Corner
of Sec 14 T 3 S Range 38 E Will more or less
terminating near the mouth of the Saddle
Canyon they have to report the following

That we met at the place aforesaid
on the 25th day of March 1872 and after being
advised by J. S. Smith as Surveyor and
further that we deem the line practicable for
a Public Highway and of general benefit
to the Citizens residing in the vicinity
of the proposed Road

All of which is respectfully submitted
together with the Plat and Notes of
the Survey

Witness our hands
this 25th day of March 1872
Joseph Grant
George Gebler

James Platt

Friend May & 1852
of the Church
of Kentucky

In the Matter of a
Proposed County Road

Now at this time was presented a petition of more than twelve resident householders, residing in the vicinity and along the route of a proposed County Road in Union County praying for the location and establishment of a County Road as follows viz: Commencing at the N^W Corner of Section 14 in Township Three South of Range 38 East, At a point on the Road leading from Selkand to the Town of Union, thence South two and three fourth Miles, thence West one fourth mile, thence South One and one fourth mile, thence on a direct line to intersect the mouth of what is known as the Ladd Canyon all in Union County State of Oregon. Which petition was duly accompanied with a Bond which Bond was approved by the Court, also with proof of the posting of Notices in accordance with law. It is therefore Ordered that George Gubler Joseph Yount and John Wells be and they are hereby appointed Viewers to mark and lay out said proposed County Road And J L Curtis is hereby appointed Surveyor who are to meet at the House of J A Childes on the 25th day of March 1872 and report their proceedings at the May term of this Court.

In the Matter of
Bidding Court House

Now at this time the Sealed Proposals for Bidding and painting the Court House was Opened, and it appearing that the Bid of Reup Bowman and R. Chewette was the lowest Bid which was for furnishing all materials and Bidding the same according to stipulations for the sum of five dollars per square.

It is therefore Ordered that the Contract

In the Matter of County
Viewers Report

Now at this time
Come on for Consideration the Report of the
Viewers heretofore Appointed to View Mark
and Locate a County Road Commencing at
the NE Corner of Sec 14 T3 South Range 38 East
and Terminating Near the Mouth of the Ladd
Canyon, which Report sets forth that the
Viewers met at the place appointed on the
25th day of March 1872 and after being duly
Sworn proceeded to view out and locate said
Road with J L Curtis as Surveyor and that
the same the line practicable for a Public Highway
and of general benefit to the Citizens residing
in the Vicinity of the proposed Road of
which the following are the field notes and
plot of the same made by J L Curtis Surveyor
Commencing at the NE Corner of Sec 14 T3 S
Range 38 E Well Mer, and running thence South
2 3/4 Miles to Angle 1 Thence West 20 Chains to
Angle 2 and set Mile Post, Thence South 5 1/2
Mile and 37 Chains to Angle 3 Thence S by 33° E
62 Chains to the terminus of the Road at a post
Set on the Margin of the road leading from La Grange
to Mouth of Ladd Canyon whole distance five
Miles and 9 Chains,

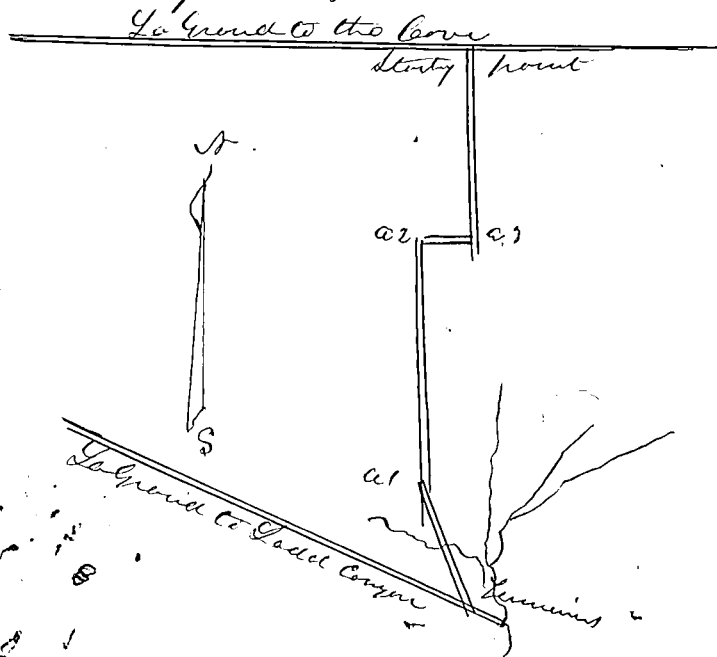

It is therefore ^{ordainly} that said Report be allowed and accepted and that the same be declared a public highway in accordance with the foregoing Plat and field Notes thereof, And that Supervisors are Ordered to open and keep the same in repair as other County Roads in their respective districts

In the Matter of appointments
of County Physicians for the
poor & Paupers of Co. 3

Now at this time the proposition of J H Kennedy coming on to be heard for medical attendance on the County poor It is Ordered that said J H Kennedy be allowed as follows to wit for One patient per day \$5⁰⁰ two patients per day 8⁰⁰ three patients or more at \$3⁰⁰ each, per day.

By the week for one patient \$15⁰⁰ for two patients \$25⁰⁰ three patients or more at the rate of \$10⁰⁰ per each patient, By the Month for one patient \$50⁰⁰ two patients \$80⁰⁰ three patients or more at the rate of \$30⁰⁰ per patient, and fifty cents mileage added, which proposition is hereby accepted the Court reserving the right to pay by the week whenever the number of days the amount shall exceed the the amount stated per week and also to pay by the Month when the amount per week shall exceed the amount per month.

In the Matter of purchase
of Books for Probate Court

Now at this time it is ordered that the County Clerk purchase suitable Books for entering all Estates therein and for keeping the accounts of Administrators and Estates as by law required