

Petition filed Apr. 16th 1892
Viewers Appd Jnl F P
Ordered Open
Stalled

411

Ira W Phillips

Beginning at SW corner
of S¹ E⁴ Sec 28 Tp 2 N R
39 E NM and terminating
at SW corner Sec 14 all
in Tp 2 N R 39 E

RECORDED BY
I. C. I. PHILLIPS
I. W. S. I.

Petition for County Road

TO THE HONORABLE COUNTY COURT FOR Union COUNTY OF OREGON

The undersigned householders of Union County Oregon residing in the vicinity where the hereinafter described road is proposed to be respectfully petition your Honorable body to lay out alter and establish a County road within said County on the following line or route to wit =

Beginning at the S.W. corner of S.E. 1/4 of section No 28 T 2 N. R 39. E of W. 22 which is the terminus of a county Road and running N 80 Rods thence W. 80 Rods thence N. 320 Rods thence E. about 30 Rods thence N. E. on the most practical point to the W. line of the W. 1/4 of the S.E. 1/4 of Sec 21. T. 2. N. R. 39. E. W. 22. thence N. to the N.W. corner of said land thence N 80 Rods thence E. 80 Rods thence N. 80 Rods thence E. 80 Rods thence N. 160 Rods thence E. 240. thence N. 80 Rods thence E 50 R. thence N. 50 R. terminating at the S.W. corner of section 11 all in the above described township and Range of And in duty bound your petitioners will ever pray &c

NAMES

NAMES

<u>Ira M. Phillips</u>	<u>Ben J Ross</u>
<u>Peter McPham</u>	<u>J. F. Easley</u>
<u>Samuel Gent</u>	<u>W. S. Hester</u>
<u>W. A. Ballouay</u>	<u>E. E. Jones</u>
<u>Sam Mark</u>	<u>W. H. Healegarth</u>
<u>J. W. Carpenter</u>	<u>S. Healegarth</u>
<u>W. J. Haskell</u>	<u>Andrew Chatterton</u>
<u>W. H. Wilson</u>	<u>Thos Boyd</u>
<u>W. W. Gent</u>	<u>John Vassar</u>
<u>J. M. Darr</u>	<u>Re. Mackel</u>
<u>Geo. C. Gibson</u>	<u>Walter Baker</u>
<u>S. L. Darr</u>	<u>A. B. C. Smith</u>
<u>Abel Baker</u>	<u>B. Morris</u>
<u>Charles P. Taylor</u>	<u>W. H. Moore</u>
<u>B. F. Pinkley</u>	<u>Chas. & Moore</u>
<u>C. S. Shelton</u>	<u>R. Elmer</u>

<u>J. R. Smith</u>	<u>John Lane</u>
<u>Frank Beard</u>	<u>John Christiansen</u>
<u>J. A. Lewis</u>	<u>C. G. Lane</u>
<u>Albert Lewis</u>	<u>W. Douglas</u>
	<u>John Medley</u>

Notice of Road Petition



To all Whom Concerned You and each and all of you will take notice that the undersigned house holders for Union County Oregon residing in the vicinity where the hereinafter described road is proposed to be will at the next session of the County Court for Union County Oregon to wit on Wednesday the 6th day of *April*

1892, respectfully present to said Court a petition praying said Court to lay out alter and establish a County road within said County on the following line or route to wit

Beginning at the S.W. corner of the S.E. 1/4 of S No. 28, T. 2 N. R. 39. E. W.M., which is the terminus of a county road and running N. 80. R., thence W. 80. R., thence N. 320. R., thence E. about 30. R., thence N.E. on the most practical route to the W. line of the N.W. 1/4 of the S.E. 1/4 of S 21, T. 2, N. R. 39. E. W.M., thence N. to N.W. corner of said land thence N 80. R., thence E. 80. R., thence N. 80. R., thence E. 80. R., thence N. 160. R., thence E. 240. R., thence N. 80. R., thence E. 80. R., thence N. 80. R., terminating at the S.W. corner of section 11, all in the above described Township and Range

NAMES

NAMES

<i>Geo W Phillips</i>	<i>Thos J. Ross</i>
<i>Peter W^d Shaw</i>	<i>J. F. Spang</i>
<i>Simon Gent</i>	<i>J. M. Hines</i>
<i>W. A. Ballaway</i>	<i>E. E. Foster</i>
<i>Sam Wank</i>	<i>W. H. Heilgarth</i>
<i>J. W. Carpenter</i>	<i>E. Heilgarth</i>
<i>W. J. Haskell</i>	<i>Andrew Christensen</i>
<i>W. H. Gibson</i>	<i>Thos Boyd</i>
<i>Ye W. Guro</i>	<i>John Vassal</i>
<i>J. M. Carr</i>	<i>R. J. Stickett</i>
<i>George E. Gibson</i>	<i>Walter Baker</i>
<i>S. L. Davis</i>	<i>A. B. Smith</i>
<i>Abel Berlin</i>	<i>R. Morris</i>
<i>Simon Plank</i>	<i>W. H. Moore</i>
<i>B. F. Pimbley</i>	<i>Chas. & Moore</i>
<i>D. J. Shultz</i>	<i>R. Elmer</i>
<i>T. R. Smith</i>	<i>John Lane</i>
	<i>John Christensen</i>
	<i>J. E. Lane</i>

Frank Russell
W. Jewis
Albert Jewis

W. S. Keys
John C. Key

Notice of Road Petition



To all Whom it Concerns You and each and all of you will take notice that the undersigned house holders for Union County Oregon residing in the vicinity where the hereinafter described road is proposed to be will at the next session of the County Court for Union County Oregon to-wit on Wednesday the 6th day of April

A D 1892 respectfully present to said Court a petition praying said Court to lay out alter and establish a County Road within said County on the following line or route to wit Beginning at the S.W. corner of the S.E. 1/4 of S No 28. T. 2. N. R. 39 E. of W. m. which is the terminus of a County Road and running N. 80 R. thence W. 80 R. thence N. 320 R. thence E. about 30 R. thence N. E. on the most practical route to the W. line of the N. W. 1/4 of S. E. 1/4 of S. 26 T. 2 N. R. 39. E. W. m. thence N. to N. W. corner of said land thence N. 80 R. thence E. 80 R. thence N. 80 R. thence E. 80 R. thence N. 100. thence E. 240 R. thence N. 80 R. thence E. 80 R. thence N. 80 R. terminating at the S.W. corner of section 16. All in the above described township and Range

NAMES

NAMES

Ira W Phillips	Ben T. Ross
Peter McNamee	J. F. Casley
Amos J. Gent	M. S. Hayes
W. J. Ballouay	E. E. Jones
Sam Mack	W. H. Hallgart
J. W. Carpenter	S. Hallgart
W. J. Haskell	Andrew Christensen
W. H. Gibson	Thos Boyd
W. W. Carr	John Vassar
J. M. Darr	R. G. Nickell
G. E. Gehore	Walter Baker
S. C. Darr	A. B. Smith
Alb. Belin	R. Harris
Charles Darr	W. H. Moore
B. F. Pinkley	Chas. E. Moore
A. J. Shelton	R. Elmer

P. R. Smith	John Lane
Frank Beard	John Christensen
J. A. Lewis	J. E. Lane
J. Albert Lewis	W. D. Dourha
	John McElroy

J. R. Oliver
 Mch 7th 1892

STATE OF OREGON,
County of Union, } ss.

I, John McElroy

being first duly sworn, say that I posted three several notices, of which the notice hereunto attached is a true and correct copy, in three public places in said County, in the vicinity of the proposed road therein described, to-wit: One at the southern terminus of the proposed road and near the residence of Simon Gent, one along the present traveled road and near the residence of John McElroy and one at the northern terminus of the proposed road and near the residence of Mr. Baker

thirty days previous to the presentation of the road petition therein mentioned, to-wit: On the 2 day of March 1892, and that thereafter and thirty days previous to the presentation of said road petition therein mentioned, to-wit: On the _____ day of _____ 18____, I posted a true and correct copy of said notice at the place of holding Court for Union County, Oregon, to-wit: On the front of the Court House door, in the City of Union, in said County and State, and that said notices remained posted thirty days previous to the presentation of said petition as I verily believe.

John McElroy

Subscribed and sworn to before me this 4 day of April 1892

J. L. Hindman
Notary Public

BOND OF ROAD PETITIONERS.

Know All Men by These Presents, That we

John M. Slory

and _____, of the County of Union and State of Oregon, ^{are} held and firmly bound unto said County of Union in the sum of Two Hundred Dollars, the payment of which, well and truly to be made, we bind ourselves, our heirs, executors and administrators firmly by these presents.

Signed this 4 day of April A. D. 1892

Now, the condition of the above obligation is such, That, whereas the above named

John M. Slory

and _____

and others, have

petitioned the County Court of said County of Union, at the April Term, 1892, thereof for a

County Road, commencing at the S.W. cor. of the S.E. 1/4 of Sec. 28 Twp 2 N. R. 39 E. 1/4, which is the terminus of the Co. Road and running north 80 rods, thence N. 80 rods thence north 320 rods, thence east about 30 rods, thence N.E. on the most practical route to the W. line of the N.W. 1/4 of S.E. 1/4 of Sec. 21 T. 2 N. R. 39 E. thence north to the N.W. cor. of said land, thence N. 80 rods thence east 80 rods thence N. 80 rods thence E. 80 rods thence N. 160 rods thence east 240 rods thence N. 80 rods thence east 80 rods thence N. 80 rods terminating at the S.W. cor. of Sec. 11 Twp 2 N. R. 39 E.

Now, if the above named

John M. Slory

and _____

shall well and truly pay, or cause to be paid, all costs and expenses that may be incurred by reason of the view or review of said Road, in case the prayer of said petitioners be not granted or allowed, then that this obligation shall be void, otherwise to remain in full force and virtue.

John M. Slory

(L. S.)

(L. S.)

STATE OF OREGON, }
County of Union. }

I,

John M. Slory

and _____

each for ^{myself} ~~himself~~ says, that I am worth the sum of Four

Hundred Dollars over and above all debts and liabilities and property exempt from execution; that I am a resident and householder in said County and State.

John M. Slory

Subscribed and sworn to before me this 4 day of April A. D. 1892

J. Hindman
Notary Public

County Clerk.

**In the County Court of the State
of Oregon, Clatsop County.**

IN THE MATTER OF THE

ROAD.

BOND OF ROAD PETITIONERS.

Approved..... 189

County Judge.

Filed..... 189

County Clerk.

By.....
Deputy.

STATE OF OREGON,
County of Union, } ss.

I, *J R Oliver*

being first duly sworn, say that I posted ~~three several notices, of which the notice hereunto attached is a true and correct copy, in three public places in said County in the vicinity of the proposed road therein described, to wit: One~~

~~thirty days previous to the presentation of the road petition therein mentioned, to wit: On the 4 day of March 1892, and that thereafter and thirty days previous to the presentation of said road petition therein mentioned, to wit: On the 11 day of March 1892. I posted a true and correct copy of said notice at the place of holding Court for Union County, Oregon, to-wit: On the front of the Court House door, in the City of Union, in said County and State, and that said notices remained posted thirty days previous to the presentation of said petition as I verily believe.~~

J R Oliver

Subscribed and sworn to before me this 6 day of March 1892.

Turner Oliver
Clerk

Township 2 N Range 39 East Willamett Mer

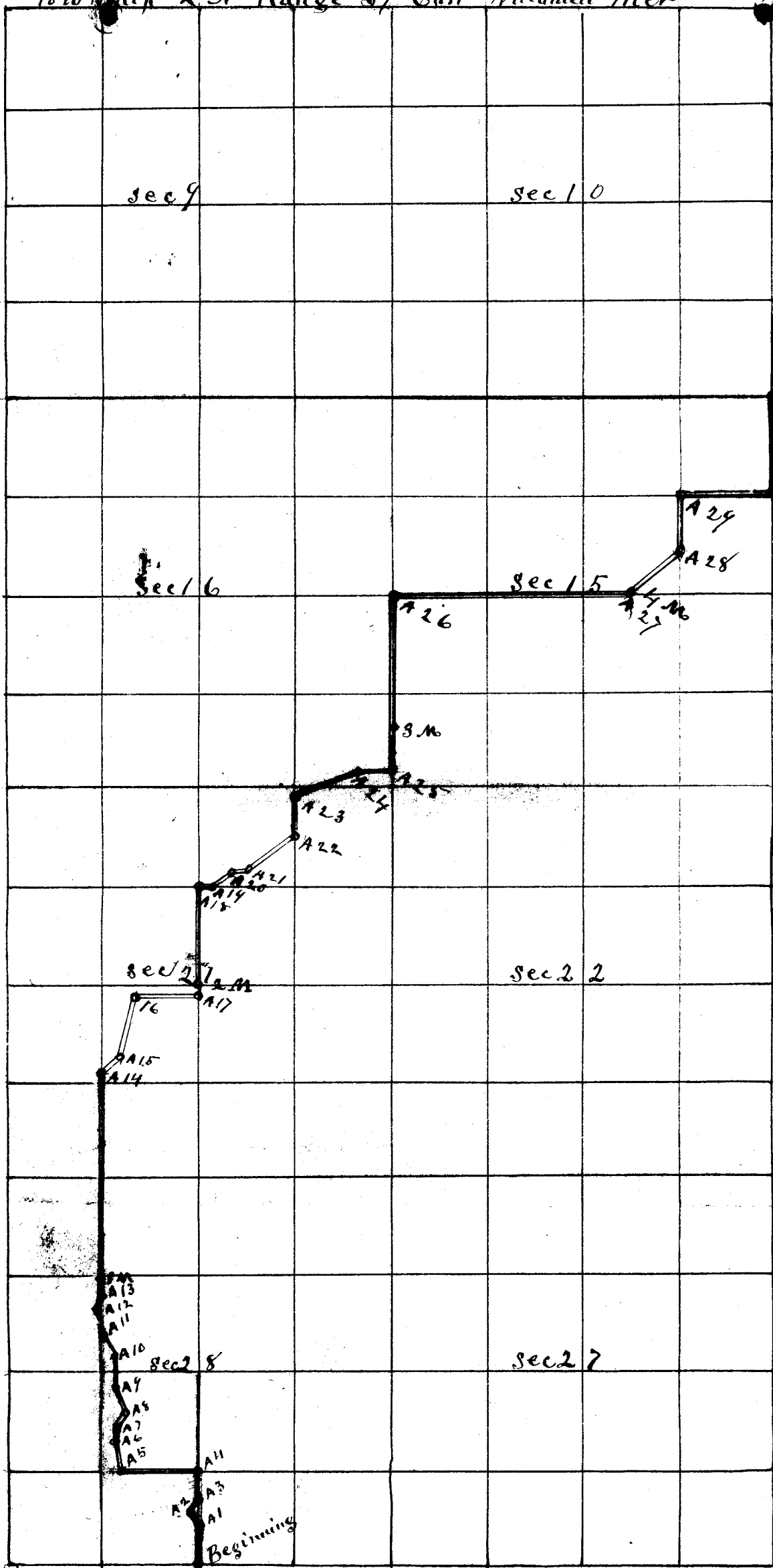

True Meridian
Jan 20 0

Scale 3 inches to the mile

State of Oregon }
County of Union) 55

I, A Ferrelleger, J Christensen and
Thos Higginbatham being first duly sworn say
each for himself and not one for the other that
I will perform the duties of Road Viewers in the matter
of a Survey of County Road as petitioned for
by Ira Philips et al to the best of my ability
So help me God

J M Higginbatham
A Ferrelleger
J Christensen

Subscribed and sworn to before me this 18th day
of April 1892

J L Curtis
County Surveyor
of Union County, Oregⁿ

REPORT OF VIEWERS.

TO THE HONORABLE COUNTY COURT FOR UNION COUNTY, OREGON:

The undersigned viewers heretofore on the 4^e day of April, 1892 appointed to view and lay out and alter the proposed county road, of which the survey hereto attached is a true and correct description, as petitioned for by Wm Phillips, et al, beg leave to report that on the 18^e day of April, 1892, in pursuance with said appointment and order, after being duly sworn to faithfully and impartially discharge the duties of said appointment, we proceeded to view out said proposed road for the whole distance thereof, and that in our opinion said proposed road should should be laid out and established as a public highway of Union County, Oregon; that the same is practicable and would add to the convenience of the householders residing in the vicinity thereof. We therefore recommend that said proposed road be laid out and declared a public highway of said county.

T. M. Siggs
A. Jewille
J. C. Christiansen
VIEWERS.

Chs

Field Notes

Of the Road Petitioned for by Ina Philips
Et al Done April 18th 1892

Commenced at the SW corner of the SE⁴
of Sec 38 Township 2 N. Range 39 East
Will-Mer and from thence N 20° East

8 50	To Angle 1	Thence N 30° W
3 00	" "	2 " N 30° E
3 00	" "	3 " N
6 50	" "	4 " W
16 00	" "	5 " N 35° W
7 00	" "	6 " N
2 00	" "	7 " N 55° E
4 00	" "	8 " N 27° W
6 75	" "	9 " N
6 00	" "	10 " N 17° W
4 75	" "	11 " N 7° W
5 80	" "	12 " N 7° E
4 70	" "	13 " N
2 00	" 1 Mile Station "	
<u>80 00</u>		Thence N
43 00	" Angle 14	" N 47° E
4 60	" "	15 " N 12° 30' E
13 75	" "	16 " E
14 00	" "	17 " N
<u>4 65</u>		
<u>80 00</u>	" 2 Mile Station	
		Thence N
20 00	" Angle 18	Thence E
2 65	" "	19 " N 72° 30' E
<u>6 00</u>	" "	20 "
<u>28 65</u>		

28 65		Thence		N 85° E
2 25	To A	21	Thence	N 72° 30' E
9 88	"	22	"	N
7 21	"	23	"	N 68° E
13 88	"	24	"	E
8 57	"	25	"	N
9 56	"	3 Mile Station	"	N
<u>80 00</u>				

30 50	To A	26	"	E
49 50	"	4 Mile Station and Angle 27		
<u>80 00</u>		Thence		N 42° 30' E

14 20	To	Angle 28	Thence	N
11 72	"	" 29	"	E
20 00	"	" 30	"	N

20 00 " The Terminus of the Road at the S W
 65 92 Corner of Sec 11 in Township 12 N Range
 39 East Will Mer. Making the whole
 distance 4 miles and 65.92 Chains

All Stations and Angles are marked
 according to instructions and as near
 the centre of the line of Road as practicable

J. L. Curtis
 County Surveyor

W. H. FITZGERALD

APR 27 1892

James O'Brien
Cypress Creek

Third Judicial Day

Wednesday April 6th 1892

One about half way on the line of the proposed road, and one at the terminus of said road for more than thirty days immediately prior to the presentation of said petition to this Court, notifying all persons concerned that application would be made to this Court at the present session of this Court, and that the notices so posted were in due form and duly signed by the petitioners, and that a bond for the cost of this proceeding has been duly given. It is therefore ordered that Abr Van Deanter, Isaac Van Deanter and R M South be appointed Viewers of said road, and that J. L. Curtis be appointed Surveyor of said road, and that they meet at the Park saw mill on the 2nd day of April 1892, at the hour of 10 o'clock A.M. and after qualifying, to view, survey and lay out said road according to law.

In the matter of the proposed
County Road petitioned for
by Ora W Phillips et. al.

Comes now Ora W Phillips one of the petitioners for the above named proposed County road, and presents to the Court the petition of himself and others, praying for the location and establishment of a County Road, described as follows to-wit: Beginning at the SW corner of SE¹/₄ of Sec 28 Tp 2 N R 39 E W. M., which is the terminus of the County Road; running thence N. 80 rods, thence N. 80 rods, thence N 320 rods, thence E about 30 rods thence NE, on the most practicable route to the N. line of the NW¹/₄ of the SE¹/₄ of sec. 21. S 2 N R 39 E W M, thence N to the NW corner of said land, thence N 80 rods, thence E 80 rods, thence N 80 rods, thence E 80 rods, thence N 160 rods, thence E 240 rods, thence N 80 rods, thence E 80 rods, thence N 80 rods terminating at the SW corner of Sec 11 all in Tp 2 N R 39 E W M. And it appearing to the Court that said petition is signed by more than twelve householders of this County, residing in the vicinity of said proposed road, and that said petition properly specifies the place of beginning, intermediate points and place of termination of said road and it satisfactorily appearing to the Court that notice has been given by advertisement posted at the place of holding County Court, to-wit: at the Court House in the town of Union, County of Union, State of Oregon, and also in three public places in the vicinity of said