

Petition filed May 4' 1891
Viewers Appointed Jul E 424
Dismissed Jul E 534

380

Petitioned for by C B Lupton

Commencing 300 yards South of
the SE corner of NW⁴ of NW¹ Sec 6
on the Pine Valley & Commercial
Road and terminating at
the NW corner of SE¹/₂ Sec 10

Petition for County Road

TO THE HONORABLE COUNTY COURT FOR Union COUNTY OREGON

The undersigned householders of Union County Oregon residing in the vicinity where the hereinafter described road is proposed to be respectfully petition your Honorable body to lay out alter and establish a County road within said County on the following line or route to wit:

Commencing at the Pine Valley and Cominopia Roads three hundred yards south of the S.E. Corner of the NW 1/4 of the NW 1/4 of Sec Eight Thence 1/4 Mile North To the S.E. Corner of the S.W. 1/4 of the NW 1/4 of Sec five Thence West To the S.W. corner of the S.W. 1/4 of the NW 1/4 of Sec five Thence eight R-46 S of E of NW 1/4 Thence north on Sec line 24 Muller through Township eight and into Township seven To the S.W. Corner of the NW 1/4 of NW 1/4 of Sec (19) Twenty nine Thence up east Pine Creek on the top and Robinson Road To the S.W. Corner of the NW 1/4 of NW 1/4 of Sec (20) Twenty Township seven R 46 S of E of NW 1/4 Thence angling to the NW corner of the NW 1/4 of NW 1/4 of Sec 21 Thence 1/2 Mile east on Sec line To the NW corner of the NW 1/4 of NE 1/4 of Sec (21) Twenty one Thence up east Pine Creek on the route practicable and in duty bound your petitioners will ever pay a Route to the NW corner of the NW 1/4 of Sec Ten

63 Sign NAMES
 J. B. Tubering
 Wm. McAnnell
 John Dick
 Geo. O'Connor
 H. J. Carter
 H. H. Gardner
 Joseph Taylor

R. D. Hinkley
 A. H. Perrier
 J. H. Chandler
 O. G. Goffinberry
 Joseph Gudiker
 L. Goff

R. W. Matson NAMES
 J. B. Wood
 Wm. Lloyd
 J. W. McFadden
 James Laird
 L. Goff

J. E. Berritt
 J. B. Scott
 A. R. Stalter
 R. W. Robinson
 J. V. Lege
 C. W. Haynie

Other Roads

Old Sign

Wm. Edwards
 W. G. Lipp
 M. Miller
 M. H. Gumbel
 D. S. Stearns
 L. Goff
 J. Smith

S. Chandler
 W. H. Hallbrook
 W. C. Halden
 W. H. Halden
 R. H. Halden
 R. H. Halden
 C. B. Halden

A. H. Perrier
 D. Lipp
 George Perrier
 Wm. Brown
 J. W. Brown
 Robert D. Mills
 Orange Hayward
 C. E. Langford
 Nelson Murray
 William Murray
 A. J. Galloway
 J. Lipp
 John W. Thayer
 J. A. Gurney
 J. R. Gurney
 J. A. Gurney

J. E. Berritt
 W. H. Stalter
 B. H. Halden
 James H. Halden
 W. H. Halden
 W. H. Halden
 W. H. Halden
 A. C. Lytle
 A. F. Chambers
 J. H. Halden
 Berry Halden
 R. H. Halden
 R. H. Halden
 Carl Halden
 Wm. Halden

3977A

1891

FILLED

MAY - 1891

James Oliver
Cousin of the

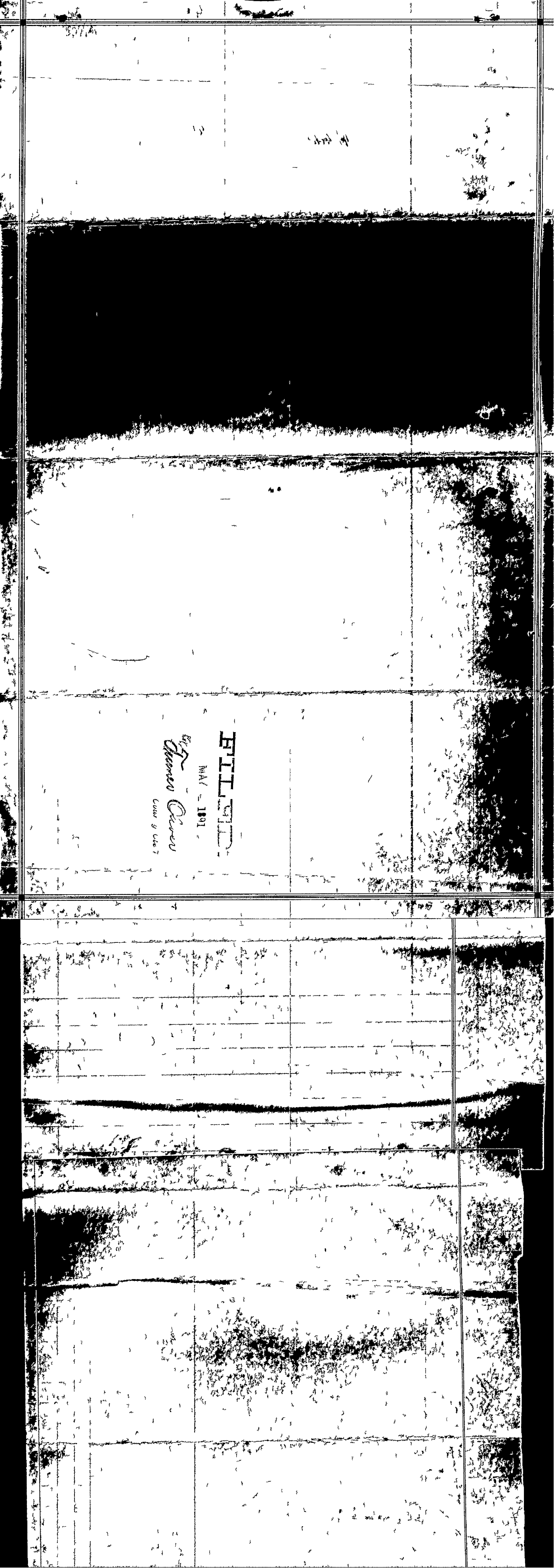

Notice of Road Petition

To all Persons Concerned

You and each and all of you will take notice that the undersigned house

holders for Marion

County Oregon residing in the vicinity where the hereinafter described road is

proposed to be will at the next session of the County Court for Marion County Oregon to wit On

Wednesday the 6 day of May A D 1891 respectfully present to said Court

a petition praying said Court to lay out alter and establish a County road within said County on the following line or route to wit

Commencing at the Pine Valley and Conance roads. Thence ^{North} South of S E corner of the NW 1/4 of the NW 1/4 of Sec. Eight
 Thence 1/4 Mile North to the South E corner of the SW 1/4 of NW 1/4 of Sec
 five Thence 1/4 Mile West to the S W corner of S W 1/4 of the NW 1/4 of
 Sec. five Township Eight R 46 S of E of W M Thence North
 on S. E. 1/4 1/4 Mile through Township Eight and into
 Township Seven to the S W corner of the NW 1/4 of the NW 1/4 of
 Sec (29) Township Thence up East Pine Creek on the left and
 Robinson Road to the S W corner of NE 1/4 of NE 1/4 of Sec (2)
 Thence ^{North} South to the NE corner of the NW 1/4 of the NE 1/4 of Sec
 (2) Township Thence 2 Mile back on Sec line to the W W corner of
 the NW 1/4 of the NE 1/4 of Sec (2) Township one then up East Pine creek on
 the West side of the Road to the W W corner of the S E 1/4 of Sec. 40

C. B. Lutz
 J. H. Libering
 Wm. McKeown
 John Dick
 G. O'Connor
 H. Carter
 N. H. Sanderson
 Joseph Taylor
 R. D. Hinkley
 A. Ransom
 J. H. Chouder
 W. Goffinberry
 Joseph Gault
 J. Galt

R. W. Makinson
 J. B. Wood
 Wm. Lloyd
 J. W. Gaddess
 James Gault
 J. Gault
 J. C. Bussell
 J. B. Scott
 W. Stacker
 Wm. B. Robinson
 J. O. Pea
 C. W. Hayman

Wm Kendall Ellis

Wm Edwards S. Chandler
W. C. Leep G. M. Sealbrook
M. B. Spiker B. C. Hallbrook
Alvin Carter M. S. Kelbarrick
J. S. S. Parrell A. W. Motley
P. L. Hoopenganger J. C. Foster
L. Thayer R. B. Langtree
J. Newell

Al Campion
George Bessard
Wm Bloom
J. W. Blaylock
Robert D. Mills
Nelson Murray
William Murray

Orange G. G. Ford
C. C. Langford
John H. Thayer
J. A. Denny
J. P. Reed
J. W. Brooks
W. H. Stecker

J. S. Holbrook
E. W. Sherman
Leep
Earl Bennett
D. Robinson
H. Ingram
Alex. Napkin
A. C. Lytle

Eric Parmer
James McC. Holt
James Morrison
A. F. Chambers
J. K. G. G. G. G.
J. C. G. G. G. G.
T. R. G. G. G.
R. S. Woodruff
Earl G. G. G. G.
W. H. G. G. G.

FILLED.

MAI - 1891

James Davis

County Clerk

STATE OF OREGON, }
 County of Union, } ss.

I, *C. B. Leep*

being first duly sworn, say that I posted three several notices, of which the notice hereunto attached is a true and correct copy, in the public places in said County in the vicinity of the proposed road therein described, to-wit: One *Three Hundred* Yards South of the South east corner of the north west $\frac{1}{4}$ of the north west $\frac{1}{4}$ of Section 8, One *14 Mile* North at a crossing of County Road to Point known as the *Stulman Place* one at the mouth of *East Pine Creek Canyon*, to what is known as the *Leep and Robinson Road*.

thirty days previous to the presentation of the road petition therein mentioned, to-wit: On the *18th* day of *March* 1891, and that thereafter and thirty days previous to the presentation of said road petition therein mentioned, to-wit: On the *18* day of *March* 1891, I posted a true and correct copy of said notice at the place of holding Court for Union County, Oregon, to-wit: On the front of the Court House door, in the City of Union, in said County and State, and that said notices remained posted thirty days previous to the presentation of said petition as I verily believe.

Subscribed and sworn to before me this *27th* day of *April* 1891
C. B. Leep
W. A. Scott
Judge of the Peace

FILLED.

MAY 4 1891

James Oliver
County Clerk.

BOND OF ROAD PETITIONERS.

Know All Men by These Presents, That we, C. B. Leep and W. D. Robinson, of the County of Union and State of Oregon, are held and firmly bound unto said County of Union in the sum of One Hundred Dollars, the payment of which, well and truly to be made, we bind ourselves, our heirs, executors and administrators firmly by these presents.

Signed this 27th day of April A. D. 1891.

Now, the condition of the above obligation is such, That, whereas the above named C. B. Leep and W. D. Robinson, and others, have petitioned the County Court of said County of Union, at the May Term, 1891, thereof for a

County Road, commencing at the Pine Valley and Cornice Pine Road, thence thru Hundred yards southeast of the southeast corner of the north west fourth section 8, thence 3/4 miles north to the southeast corner of the south west fourth of the north fourth section five, thence 1/4 mile west to the south west corner of the south west fourth of the north west fourth of section five, Township 8, Range 46, South of E. of N. W. thence north on section line 2 1/4 miles through Township 8 and into Township 7, to the southwest corner of the south 1/4 of the north 1/4 of section 29, thence up east Pine creek on the Leppard Robinson Road to the southwest corner of the north east 1/4 of the north east 1/4 of section 20, thence angling to the north east corner of the north east 1/4 of the north east 1/4 of section 21, thence one 1/2 mile east on the section line to the northwest corner of the north east 1/4 of section 21, thence up east Pine creek on the most practical route to the north west corner of section 10.

Now, if the above named C. B. Leep and W. D. Robinson shall well and truly pay, or cause to be paid, all costs and expenses that

may be incurred by reason of the view or review of said Road, in case the prayer of said petitioners be not granted or allowed, then that this obligation shall be void, otherwise to remain in full force and virtue.

C. B. Leep (L. S.)
W. D. Robinson (L. S.)

STATE OF OREGON,
County of Union.

I, C. B. Leep and W. D. Robinson, each for himself, says, that I am worth the sum of One

Hundred Dollars over and above all debts and liabilities and property exempt from execution; that I am a resident and householder in said County and State.

Subscribed and sworn to before me this 27th day of April A. D. 1891.

C. B. Leep
W. D. Robinson
M. W. Voth
County Clerk.

In the County Court of the State
of Oregon, Union County.

IN THE MATTER OF THE

L. O. Seep

ROAD.

BOND OF ROAD PETITIONERS.

Approved *W. H. Smith* 1891

County Judge.

Filed

W. H. Smith 1891
Arthur Oliver

County Clerk.

By

Deputy.

Edward May
1891

E. N. Jackson

County Judge

To The Honorable, The Judges & Commissioners of the County of Union, State of Oregon, in General Court Assembled.

The Petitioner, a Tax payer, & a citizen of the United States, and Union County, Oregon, respectfully represents that a certain Petition for a County Road, known as the Leep & Robinson Road; Commencing (300) Three Hundred yards south of the S. E. Corner of the N. W. $\frac{1}{4}$ of the N. W. $\frac{1}{4}$ of Section Number (8.) Eight in Township 8. S. Range 46 E. W. M. Running North on Quarter Section line to the S. W. Corner of the S. E. $\frac{1}{4}$ of the N. W. $\frac{1}{4}$ of Section No. 5. Township No. 8 - S. Range 46. E. W. M. a distance of $\frac{3}{4}$ mile. Thence West $\frac{1}{4}$ mile to the S. W. Corner of the N. W. $\frac{1}{4}$ of Section No. 5. Same Township, Range & etc. Thence North on Section line to the N. W. Corner of Section No. 5, Township No. 8. S. Range 46 E. W. M. Thence in to Township No. 7. S. Range 46. E. W. M. & etc. The said Road if granted will cause your petitioner to move One mile of Fencing, Commencing at the N. W. Corner of Section No. 5, Township 8. S. Range 46. E. W. M. Thence South $\frac{1}{2}$ mile, Thence East $\frac{1}{4}$ of mile Thence South $\frac{1}{4}$ mile. The said Road is of no benefit to the petitioner as he would be obliged to make a road $\frac{1}{4}$ mile on his own place to get to the said Road.

Your Petitioner Therefore Claims a
Damage to him of One Hundred Dollars
if said Road Petition is granted by
Your Honorable body

And he will ever pray.

J M Pancake

Halfway, Union Co, Oregon

March 31st 1891

Chas B. Orin. Witness

Highway
T. 8. S Range 46. E. W. M.

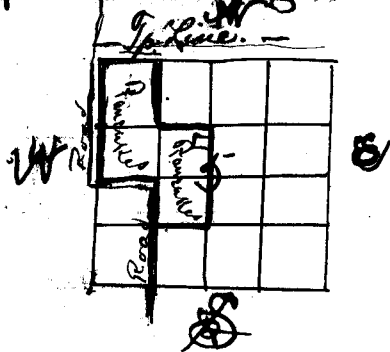

from the starting point as petitioned for is not practicable until it reaches the SW corner of Sec 32 Township 7 South Range 46 East Will-Mer from which point we deem the route practicable and recommend that the same be laid out and established as a public highway in accordance with the Plat and Field Notes herein enclosed

Witness

Don. F. Moore
D. A. Oliver
A. P. Green

REPORT OF VIEWERS.

TO THE HONORABLE COUNTY COURT FOR UNION COUNTY, OREGON:

The undersigned viewers heretofore on the 6th day of May, 1891, appointed to view and lay out and alter the proposed county road, of which the survey hereto attached is a true and correct description, as petitioned for by C B Leese, et al, beg leave to report that on the 30th day of May, 1891, in pursuance with said appointment and order, after being duly sworn to faithfully and impartially discharge the duties of said appointment, we proceeded to view out said proposed road for the whole distance thereof, and that in our opinion said proposed road should be laid out established as a public highway of Union County, Oregon; that the same practicable and would add to the convenience of the householders residing in the vicinity thereof. We therefore recommend that said proposed road be laid out declared a public highway of said county.

VIEWERS.

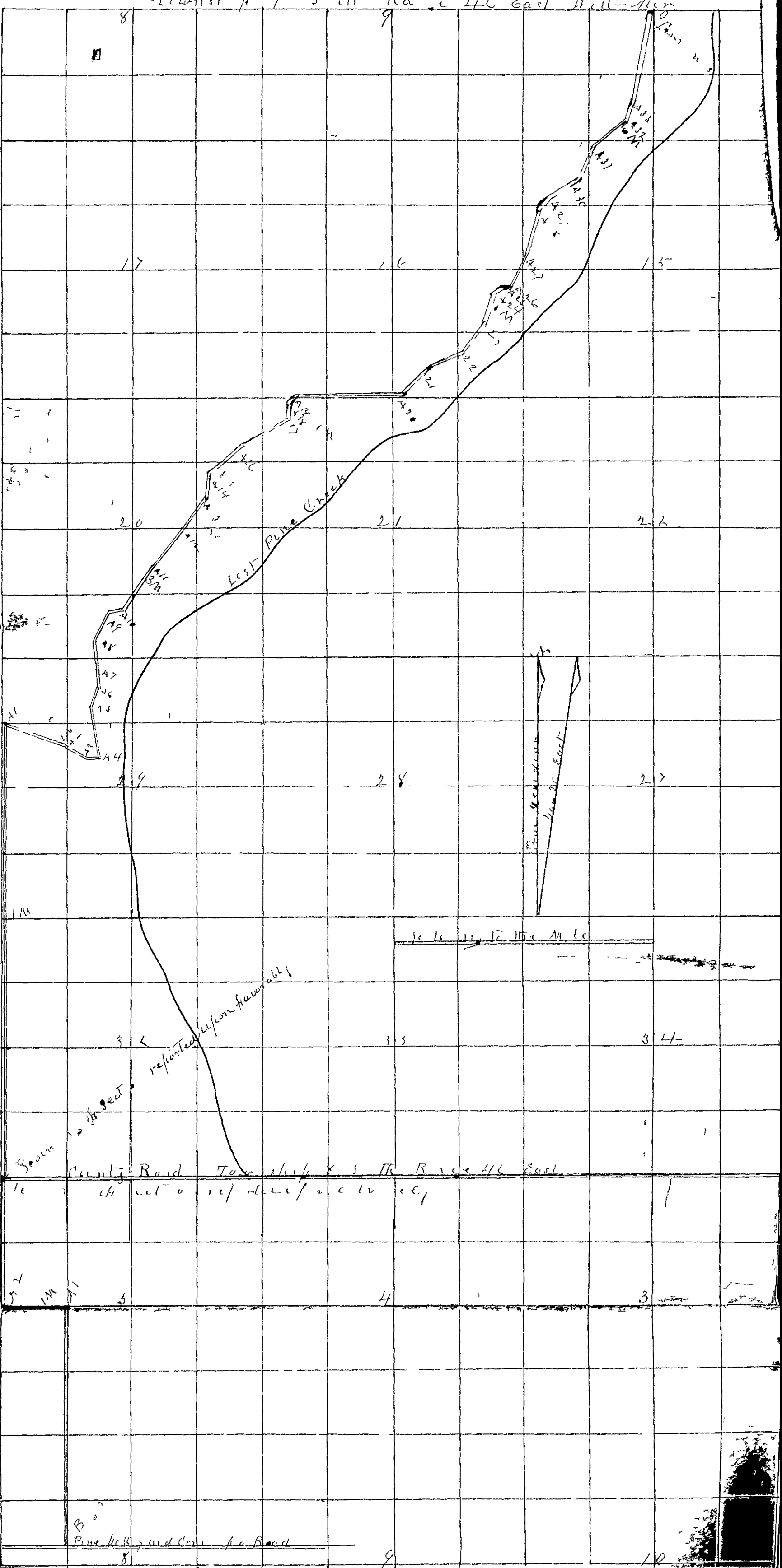

8

9

10

17

16

15

20

21

22

24

25

27

33

34

30

32

3

4

3

8

9

10

East Pine Creek

From Meridian
Range East

Scale 1" = 1/2 Mile

County Road Township 7 S RT Range 46 East

referred to upon favorable

Pine Valley and Co. a Road

FILLIED.

JUN 26 1891

James Owen
County Clerk

Field Notes of the Survey of a proposed
County Road as Petitioned for by C. B. Leefe et al
Done on May 30th 1891

Commencing at a point about 300 yds south of the
SE corner of the N.W.⁴ of the T.W.⁴ of sec 8, T. 18, S. R. 46, E
and running thence N

68	Chs To	Angle 1	Thence	N
12	" "	1 Mile Station	Thence	N
8	" "	Angle 2	"	N
40	" "	Terminus of the first section of the Road as surveyed under direction of the Viewers		
		Thence	N	from the SW corner of Sec 32 Township 7, South Range 46 East
80	Chs To	1 Mile Station	Thence	N
60	" "	Angle 1 on 2 nd section of the Road	Thence	S 78° East
20	" "	Angle 2 and 2 Mile Station	Thence	S. 61° E
8	" "	Angle 3	Thence	E
4	" "	" 4	"	N 9° W
18	" "	" 5	"	N 52° E
6	" "	" 6	"	N 5° W
5	" "	" 7	"	N 5° E
8	" "	" 8	"	N 27° E
11	" "	" 9	"	N 80° E
5	" "	" 10	"	N 55° E
15	" "	3 Mile Station	"	N 55° E
2	" "	Angle 11	"	N 39° E
15	" "	" 12	"	N 52° E

10	Chs	To	Angle	13	Thence	N 8° E
7	"	"	"	14	"	N 59° E
5	"	"	"	15	"	N 49° E
10	"	"	"	16	"	N 68° E
21	"	"	"	17	"	N 12° E
10	"	"	"	18	and 4 Mile Station	Thence N 42° E
2	"	"	"	19	Thence	E
31	"	"	"	20	"	N 68° E
11	"	"	"	21	"	N 57° E
21	"	"	"	22	"	N 27° E
5	"	"	"	23	"	N 16° E
10	"	"	"	24	and 5 Mile Station	Thence N 61° E
4	"	"	"	25	Thence	S 62° E
2	"	"	"	26	"	N 22° E
9	"	"	"	27	"	N 10° E
14	"	"	"	28	"	N 20° E
6	"	"	"	29	"	N 45° E
12	"	"	"	30	"	N 37° E
18	"	"	"	31	"	N 29° E
15	"	"	"	32	and 6 Mile Station	Thence N 70° E
8	"	"	"	33	Thence	N 18° E
20	"	"	"	The Terminus of the proposed Road making the total distance of the 2 nd Section six Miles and 112 Rods all Angles and Stations being designated by Rocks and mounds of Rock on Standing Trees		

J. H. Curtis
Surveyor

Petition filed May 5 '1891
 Devers appointed Jul 6 424
 Appraiser 522
 " Report " 551
 Ordered Oppned 566

381

Petitioned for by
 H. H. Grubb et al

Beginning at the County Road
 at the SE corner of NE¹/₄ of NE
 Sec 36 T7 S R 45 E and
 terminating at or near NE
 corner of SE¹/₄ Sec 26 T7 S
 R 45 E W 2nd

R. M. L. D. W. M. N. 100
 L. N. P. P. N. I. C. M. P. S.
 1891
 100

PETITION FOR COUNTY ROAD.

To the Honorable County Court for Union County, Oregon:

The undersigned, householders of Union County, Oregon, residing in the vicinity where the hereinafter described road is proposed to be, respectfully petition your honorable body to lay out, alter and establish a county road within said County on the following line or route, to-wit:

Beginning at the County Road at the S.E. Corner of N.E.1/4 of N.E.1/4 of Sec. 36, T. 7 S. R. 45, E.W.M. running thence to N.E. Corner of Sec. 36, T.7, S.R. 45, E.W.M. thence by the most practicable route to S.W. Corner of N.W.1/4 of S.E.1/4 of Sec. 25, T.7, S.R. 45, E.W.M. thence by the most practicable route to the County Road on the S.W. side of Pine Creek, at or about N.E. Corner of S.E.1/4 of Section 26, T. 7, S.R. 45, E.W.M. all of said points and places are in Union Co. Oregon.

And in duty bound your petitioners will ever pray, &c.

Names.

H. H. Grubb,
C. E. Gaylord,
Freeman Steele,
Geo. Steele,
Tos. Boyer,
Alvin Tarter,
D. Painter,
M. F. Holbrook,
C. Morais,
G. Holbrook,
A. D. Holbrook,

Names.

Hansforde, Tarter,

Endorsed:- Filed May 5, 1891.

Turner Oliver, County Clerk.

First Judicial Day

Wednesday May 6th 1891

at this time on the Viewers report for the first reading and said report having been read in open Court as required by law It is ordered that said report be held for a second reading on some other day of this term of Court

In the Matter of the proposed County Road petitioned for by Joseph Bartlett et al }

This Matter came on to be heard at this time on the Report of Viewers for the first reading and said report having been read in open Court as required by law It is ordered that said report be held for a second reading on some other day of this term of Court.

In the Matter of the proposed change in County Road petitioned for by Lou Mahaffey }

This Matter came on to be heard at this time on the Report of Viewers for the first reading and said report having been read in open Court as required by law It is ordered that said report be held for a second reading on some other day of this term of Court

In the Matter of the Road petitioned for by Joe Huffman et al }

This Matter came on to be heard at this time on the Report of Viewers for the first reading and said Report having been read in open Court as required by law It is ordered that said Report be held for a second reading on some other day of this term of Court

In the Matter of the proposed County Road petitioned for by C. B. Leep et al }

Comes now C. B. Leep one of the petitioners for the above named proposed County road and presents to the Court

First Judicial Day

Wednesday May 6th 1891

the petition of himself and others praying for the location and establishment of a County road described as follows to wit;

Commencing at the Pine Valley and Commercial Road three hundred yards South of the SE corner of the NW¹/₄ of the NW¹/₄ of Sec 8
 Thence $\frac{3}{4}$ mile North to the SE corner of the SW¹/₄ of the NW¹/₄ of
 Sec 5 Thence $\frac{1}{4}$ West to the SW corner of the SW¹/₄ of the NW¹/₄ of
 Sec 5 Twp 8 S R 46 E N. M. thence North on Sec line $\frac{2}{4}$ miles
 through Twp 8 and into Twp 7 to the SW corner of the NW¹/₄ of NW¹/₄
 of Sec 29. Thence up East Pine Creek on the Leep and Robinson
 Road to the SW corner of the NE¹/₄ of NE¹/₄ of Sec 20 Twp 7 S
 R 46 E N. M. thence angling to the NE corner of the NW¹/₄ of
 NW¹/₄ of Sec 21. thence $\frac{1}{2}$ mile East on Sec line to the NW
 corner of the NE¹/₄ of NE¹/₄ of Sec 21 thence up East Pine
 Creek on the most practicable route to the NW corner of the
 SE $\frac{1}{2}$ Sec 10 and it appearing to the Court that said petition is
 signed by more than twelve householders of this County residing in
 the vicinity of said proposed road, and that said petition
 properly specifies the place of beginning, intermediate points
 and place of termination of said road, and it satisfactorily
 appearing to the Court that notice has been given by advertise-
 ment posted at the place of holding County Court, to wit; at
 front of Court House door in County of Union State of Oregon, and
 also in three public places in the vicinity of said proposed
 road to wit; One three hundred yards South of the South East
 corner of the North West $\frac{1}{4}$ of the North West $\frac{1}{4}$ of Sec 8, One $\frac{1}{4}$
 miles North at a crossing of County Road at a point known
 as the Steelman Place, One at the Mouth of East Pine Creek
 Carry on to what is known as the Leep and Robinson Road
 for more than thirty days immediately prior to the presentation
 of said petition to this Court, notifying all persons concerned that
 application would be made to this Court at the present session of
 this Court; and that the notices so posted were in due form and
 duly signed by the petitioners, and that a bond for the cost

First Judicial Day

Wednesday May 6th 1891

If this proceeding has been duly given. It is therefore ordered that A. P. Bremer, Dan Moore and Chas Olson be appointed Viewers of said road and that J. L. Curtis be appointed Surveyor of said road and that they meet at Beginning of Road on the 30 day of May 1891 at the hour of 10 o'clock A.M. and after qualifying, to view, survey and lay out said road according to law.

In the Matter of the proposed
County Road petitioned for by A.
H. Krubb et al

Comes now A. H. Krubb one of the petitioners for the above named proposed County road, and presents to the Court the petition of himself and others, praying for the location and establishment of a County road described as follows, to wit:

Beginning at the County Road at the SE corner of NE^{1/4} of NE^{1/4} of Sec 36 T 7 S R 45 E N M running thence to NE corner of Sec 36 T 7 S R 45 E N M, thence by the most practicable route to SW corner of NW^{1/4} of SE^{1/4} of Sec 25 T 7 S R 45 E N M thence by the most practicable route to the county road on the SW side of Pine Creek at or about NE corner of SE^{1/4} of Sec 26 T 7 S R 45 E N M. all of said points and places are in Union Co. Oregon.

And it appearing to the Court that said petition is signed by more than twelve householders of this County residing in the vicinity of said proposed road and that said petition properly specifies the place of beginning intermediate points and place of termination of said road and it satisfactorily appearing to the Court that notice has been given by advertisement posted at the place of holding Court, to wit: at the front of the Court House door in County of Union State of Oregon and also in three public places in the vicinity of said proposed road, to wit: One at the SE corner of NE^{1/4} of NE^{1/4} of Sec 36 T 7 S R 45 E N M, One at the School House in School District No 58 in Union County Oregon for more than thirty days immediately prior to the presentation of said petition to this Court notify.

Second Judicial Day

Thursday July 9th 1891.

to be heard on the reports of the viewers and surveyors heretofore appointed to re-view and re-survey a County Road in the Cove. The petitioners for said re-survey appearing by D. N. Crawford of Counsel, and the respondents against said road appearing by R. Eakin of Counsel. And after argument of Counsel and the Court not being fully advised in the premises, It is ordered that this matter be continued for the term.

In the matter of the
Road petitioned for by
C. D. Lutz et al

This matter came on to be heard on the report of the viewers and surveyors heretofore appointed to view and survey the road petitioned for by C. D. Lutz et al. And it appearing to the Court that the viewers report favorable on one part of the road and un favorable on another, and the Court being of the opinion that they have no right to act unless the viewers report favorable on the whole road. It is considered and ordered that the matter be dismissed.

In the matter of the
Appointment of Stock
Inspector

This matter came on to be heard at this time on the several petitions for the appointment of Stock Inspector for the ensuing year, and after the Court had thoroughly considered the several petitions; for the re-appointment of Jesse Doubles; for the appointment of Geo M^c Crail and D. P. M^c Donald respectively and having considered the respective qualifications of the different men, and the wants of the people as expressed