

Law No "44"

in

Court

W. P. Shields
Plaintiff

vs

G. H. Marshall

Defendant

Action for

Docket

Page

R. Eakin

Attorney for Defendant

Attorney for Defendant

RECEIVED
JAN 10 1880
U. S. DEPT. OF JUSTICE
WASHINGTON

Record of the Case

1870
July 7 Petition for Viewers applied
Journal A p 282
Sept 1 let road be opened
Journal A p 304
Sept 7 order opened
Journal A p 304

32

Road

From Bridge at Willow Creek to
road 1 mile N of W H Hawley's
lane
Tp No 1, south of Range 39E

WITNESSES.

DIRECTIONS—Place papers on TOP OF RUBBER
References first then sides. Throw the rubber cords
over the ends and package is complete

32

Notice

Is hereby given that applicants will be
made at the next regular term of the County
Court for making a plan to make the
County Road laid out as follows.

Commencing at the bridge across Willow
Creek, in Sec. 18 in Township 18 R. 39 East
Running thence South $2\frac{1}{4}$ miles thence
West $\frac{1}{2}$ mile thence South $1\frac{1}{2}$ miles thence
West $\frac{1}{2}$ mile thence South $3\frac{1}{2}$ miles to the
end of the drainage line thence West $\frac{1}{2}$ mile

Witness my hand this 12th day of June 1870

State of Oregon }
Union County } 3

I James E Woodell being
duly Sworn say that three of the within
notices were posted in the vicinity of the
Mopsett Road and over at the Court
House in La Grange thirty days prior
to the 8th day of July 1870

Subscribed and sworn
to before me this 8th day
of July 1870

James E Woodell

J M Blount
County Clerk } 3

To the Honorable the County Court for Union County Oregon

We the undersigned householders of the County of Union and State of Oregon and residing in the vicinity and along the route of the proposed County Road hereinafter described would petition your honorable Court to locate and establish a County Road, described as follows:

Commencing at the north west end of the Bridge a crop Willow Creek in Union Co Oregon in sec. 18 in Township 18 R 39 East and running thence South $2\frac{1}{4}$ miles thence west $\frac{1}{2}$ miles thence South $1\frac{1}{4}$ miles thence west $\frac{1}{2}$ miles thence South $3\frac{1}{2}$ miles to the east of W 26 Hawley's Lane thence west 1 mile to intersection of the County road running South

Names
James Mc Justice

Names
W. S. Bakes
G. S. Halley
J. J. Morrell

Roderick Klunzue

James S. Pitkin
R. B. Johnston

James J. Woodell

G. W. Lee

J. J. McDonald

John Reeves

James E. Woodell

J. J. Merckeson

Thos. M. Henze

Thos. M. Henze
R. J. Fowler

Whereas James E. Woodell
and others have petitioned the County
Court of Union County for the
State of Oregon, for a County
Road Commencing at the North
West end of the Bridge across
willow Creek in Union Co., Or.,
in Twp 18 Township one South
Range 39, East and running thence
South $2\frac{1}{4}$ Miles thence west $\frac{1}{2}$
Mile thence South $3\frac{1}{2}$ Miles thence
to the east of W H Hawley's land
thence east 1 mile to intersection
of the County road running
South

Therefore we James E. Woodell
and Robert M. Kusey agree
to pay to the County Court of
said County and State the sum
of One hundred dollars
Conditioned that if the prayer
of the said petitioners be not granted
and allowed, the said James E.
Woodell and Robert M. Kusey
shall be held and firmly bound
to said Court, for all costs and
expenses that may be incurred
by reason of the view or review of
said road not exceeding the
sum of one hundred dollars -

Ant of

Given under our hands this
7th day of July A.D. 1870

James E. Woodell

1878

Dear Mother
I received your letter
of the 15th and was
glad to hear from
you. I am well and
hope these few lines
will find you the same.

I have not much news
to write at present.
The weather here is
very warm and
pleasant. I have
not been out much
but will soon be
able to do so.

I have not much news
to write at present.
The weather here is
very warm and
pleasant. I have
not been out much
but will soon be
able to do so.

I have not much news
to write at present.
The weather here is
very warm and
pleasant. I have
not been out much
but will soon be
able to do so.

I have not much news
to write at present.
The weather here is
very warm and
pleasant. I have
not been out much
but will soon be
able to do so.

I have not much news
to write at present.
The weather here is
very warm and
pleasant. I have
not been out much
but will soon be
able to do so.

I have not much news
to write at present.
The weather here is
very warm and
pleasant. I have
not been out much
but will soon be
able to do so.

From Mother's
Dear Mother
I received your letter
of the 15th and was
glad to hear from
you. I am well and
hope these few lines
will find you the same.

U. S. Co Ogan Apr 11th 1840

To The Hon Co Commissioners

of Union Co Ogan

We the undersigned citizens of the afore
said County do remonstrate against a prop-
osed road which is to commence at or near B Haskett's
house and run south some three miles & intersect
the road near Benjam Hally's house it being located
on swampy land & will accommodate but a few persons

In witness

Wm. Hoops

James G. Akeley

John C. Howell

R B Youaker

J Wesley

K Bailey

H. Hill

W. G. ...

Jos. Jones

C. ...

R. ...

L. ...

J. ...

M. ...

B. Halley

J. ...

Thos. ...

John McCall

J. ...

J. W. Probert

George ...

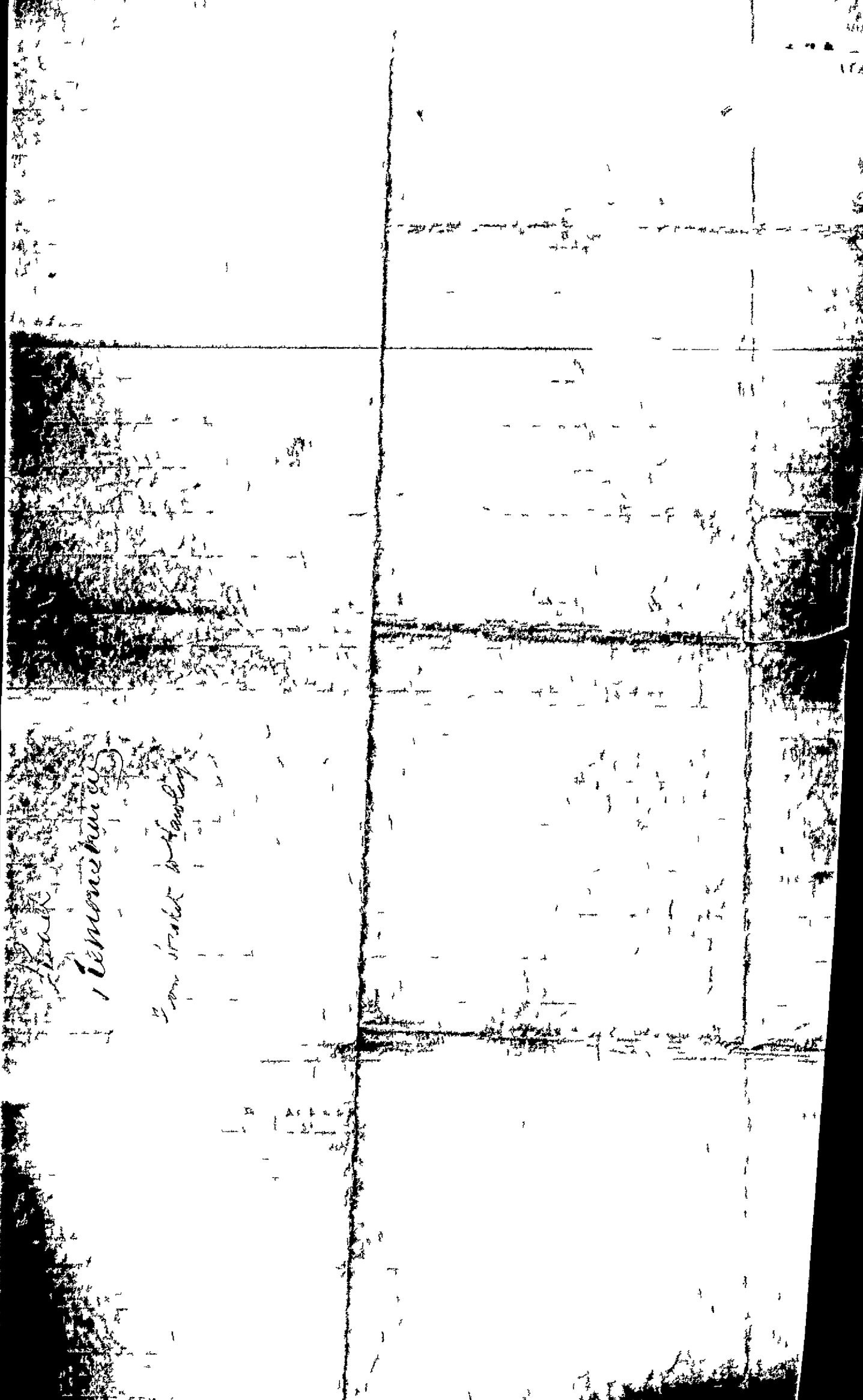

1. Cimon...

Don't hold...

Area...

To The Local Board of County
Commissioners for Union Co Oregon

We the Undersigned
Appointed to view-out a proposed
County Road commencing at the Bridge
across Willow Creek near Summerfield
and terminating near W. D. Hollies Farm
by leave to report the following viz,

That on the 25th day of July 1890
after being duly sworn with J. Curtis
Surveyor we proceeded to view-out and
survey said proposed Road and after
viewing out and surveying said Route
we find the same to be practicable
and of general benefit to the
Citizens living in the vicinity of
the proposed Road

All of which is Resptly
submitted with the Plat and
notes of the Survey

John A Childers

S. A. McArthur

Wesley's Report
Mount Pearl Jan

Willow Leach's Bridge

913 H. Wallace

Michael August 1891
J. M. Black
Leach's Bridge

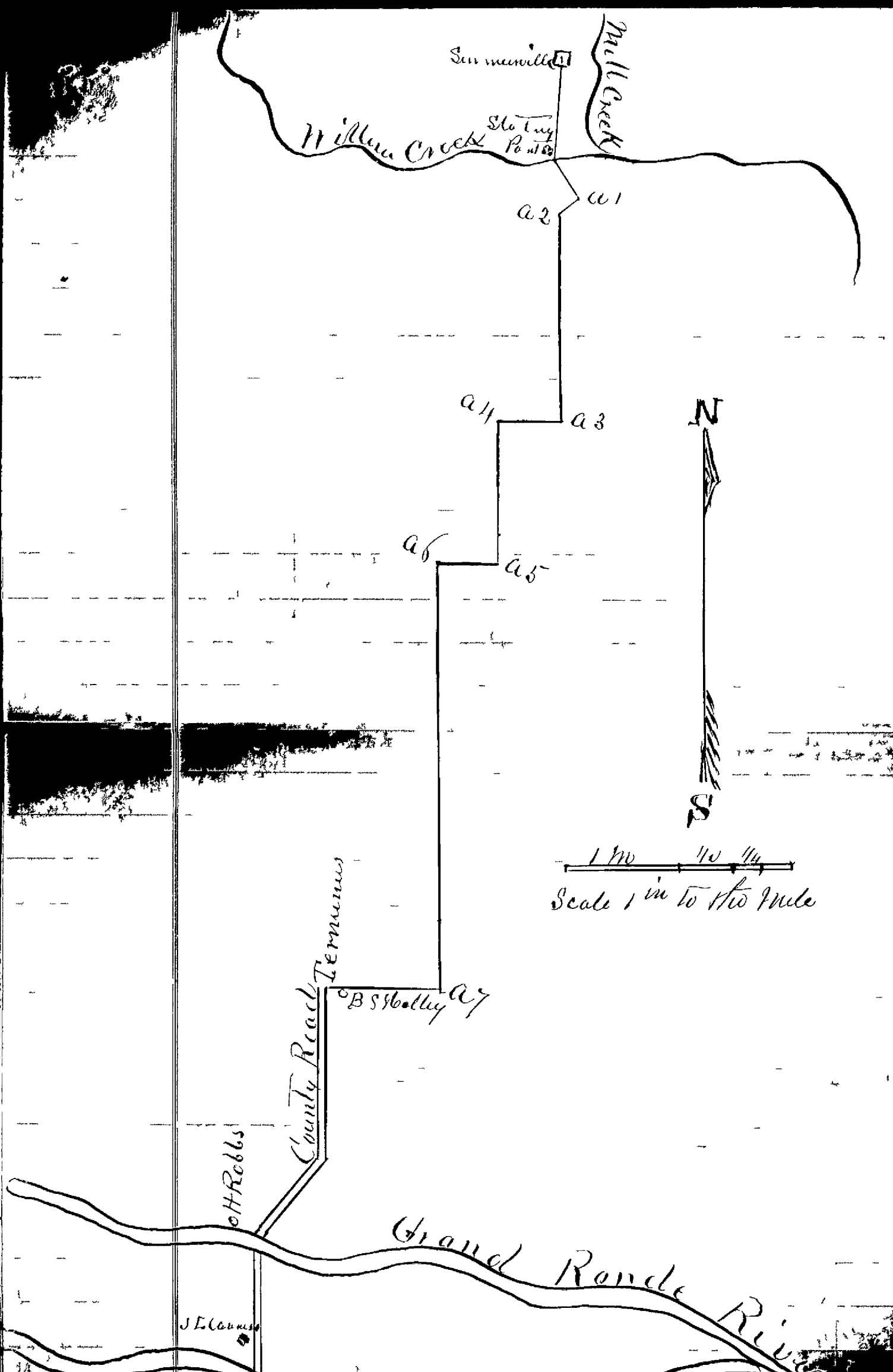

Sen Maxwell

Miller Creek

Mull Creek

Stokey Point

a1 a2

a3 a4

a5 a6

County Road

B S Hobley

H Robbs

Grand Ronde River

J E Carnes



1 1/2 1/4 1/4
Scale 1 in to 1/2 mile

To the Viewers of a proposed
to run out a proposed County
from the Bridge across Willow Creek
near Summit to a point near
P. S. Hollis's Farm. The
Underwritten Town Surveyor begs leave
to report the accompanying Plat and
notes of the Survey.

Commencing at the north end
of the Bridge across Willow Creek and
running thence S by 35° E 30 Chs to A Post No 1
thence S by 47° W 23 1/2 Chs to A Post No 2 thence
due S 14 1/2 Chs to A Post No 3 thence W 45
Chs to Angle Post No 4 and 3 mile Post
thence S 100 Chs to A Post No 5 thence W
40 Chs to Angle P No 6 thence S 218 Chs
to A. P. No 7 thence W 80 Chs to the
Terminus of the Proposed Road.

Very Respectfully Yours

J. S. Curtis
Surveyor

Plenty Harvest of
Plenty of Harvest
Plenty Harvest

Final Report 24/1871
J. M. Black
for details

W
B

Third Judicial Day

Court met pursuant to adjournment

Present C. C. Brainerd County Judge
A. C. Smith and B. H. Lewis County
Commissioners Arthur Marwick Sheriff
and J. M. Black County Clerk

Due proclamation of the opening of the
Court having been made the following
Business was transacted

In the Matter of the appointment
of Justice of the Peace Precinct
of Forest Cove Union County

Now at
this time it appearing to the satisfaction
of the Court that J. D. Furus heretofore elec-
ted Justice of the Peace in and for the Precinct
of Forest Cove has failed to give Bond and
qualify according to law. It is therefore Or-
dered that C. J. Wilson be and he is hereby
appointed Justice of the Peace in and for
the Cove Precinct Union County

In the Matter of
County Road

Now at this time was
presented a petition of Twelve Resident,
householders and others residing in the vicinity
of said proposed Road, commencing at the North
end of the Bridge across Willow Creek in Union
County, ^{or upon} in Sec 18 in Township 1 South of Range 39
East and running thence South $2\frac{1}{4}$ miles thence
West $\frac{1}{2}$ mile, thence South $1\frac{1}{4}$ miles thence
West $\frac{1}{2}$ mile thence $3\frac{1}{2}$ miles to the east of
St. H. Hawley's lane thence west 1 mile to intersection