

3 10  
71  
36 3

WEST SIDE OF RIVER  
1901  
NEW WEST CO. I. S. I.

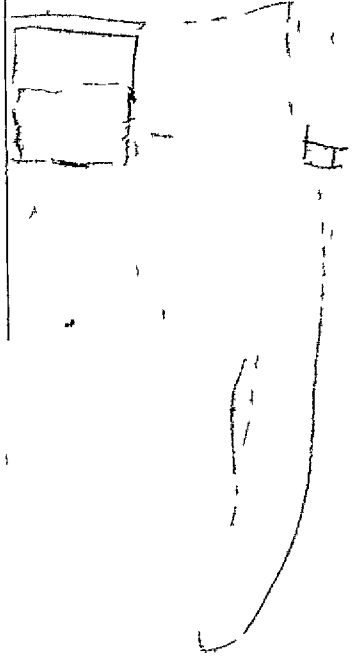

Road petitioned  
for by  
G W Hamilton et al

Viewers and surveyor  
appointed as follows

E. M. Oliver J. A. Smith  
J. M. Lytle Viewers &  
J. M. Kumbroel Surveyor  
met at the beginning of the  
proposed road on 13<sup>th</sup> of July  
1888 at 8 o'clock A.M.

Shower road  
Elias & J. J. Glen  
appointed appraisers

Met at J. A. Richards  
on Sept. 10<sup>th</sup> at 10

In the matter of the  
proposed road the  
whole proceedings  
and Henry Dio's  
overbury.

1898

142 1

July 5 Petition re Viewers app't  
 Journal D p 372  
 Sept 5 Appraisers app't  
 Journal D p 403  
 Nov 1 Dismissed  
 Jour at D p 440

307

Road

Beginning at N E cor of Sec 27 T 2 N R  
 39 E to the Hubler & Normal Mill

307

Petition for County Road  
To The Honorable County  
Court For Union County Oregon  
The undersigned householders of Union  
County, Oregon, residing in the vicinity  
where the hereinafter described road is  
proposed to be respectfully petition your  
Honorable body to lay out, alter and  
establish a County road within said  
County on the following line or route  
to wit: Beginning at the Union and  
Summerville road at the N E cor of Sec  
27 Twp 2 South of Range 39 East Willamette  
Meridian running E one mile thence  
N  $\frac{3}{4}$  of a mile to N W cor of the S  $\frac{1}{2}$  of the  
N W  $\frac{1}{4}$  of Sec 24 Thence E about 280 yards  
Thence N E. to the new Wilhelm bridge  
across Grande Ronde river Thence in a  
North easterly direction on the road as  
at present traveled to the line between  
the N and S half of the S W  $\frac{1}{4}$  of Sec 13  
Twp 2 S R 39 E Thence East on said line  
on the old road, about 540 yds to or near  
the N E cor of the S W  $\frac{1}{4}$  of the S E  $\frac{1}{4}$  of Sec  
13 Thence N W to a slough in front of  
George Gray's house Thence N or nearly  
North to the Cove and Indian Valley  
road on the line between the N and S  
halves of the N E  $\frac{1}{4}$  of Sec 13 Thence West  
about 150 yds to near the N W cor of the S  $\frac{1}{2}$

of N E  $\frac{1}{4}$  of Sec 13 Twp 2 S, R. 39 E Thence  
Northerly along the road as now trav-  
eled about 640 yds to the foot of the  
mountain Thence following the old  
road in a N Westerly direction across  
the lands of John Elliott and G Wilhelm  
to the W line of Sec 12 Twp 2 S R 39 E about  
50 yds N of the S W cor of the N  $\frac{1}{2}$  of said  
sec Thence N W 500 yds or thereabouts to  
the old wood <sup>2d</sup> mountain road of the lower  
or North Cove Thence following said road  
in a general direction Easterly the old  
road and grades as originally traveled  
on the bench land on the S side of the  
mountain to the opening at the top of  
said mountain at the place now claim-  
ed by William Ingram following N  
or nearly North in a general direction  
the old saw mill road to the saw mill  
on Big Indian Creek known as the  
Dumler and Thomas mill There terms-  
inating and in duty bound your petitioners  
will ever pray and etc

Names  
M L Carter

Names  
J M Sart

Amble Thomas mill there terms  
- nating and is duty bound your petitioners  
will ever pray and etc

James  
M L Carter  
L W Hamilton  
W Darrbank  
Clark Oliver  
F. B. B. B.  
G. G. Bell  
O. G. G.  
John West  
W. J. J.  
J. J. J.  
George Wilhelm  
Nathan L Gray  
J. W. Cameron  
Pray  
S. H.  
R. M.

James  
J. M. S. S.  
Z. M. M.  
Henry H. H.  
C. L. P. P.  
J. C. P. P.

J. L. Spragg  
E. K. Spragg  
A. Randall  
Samuel T. T.  
W. C. Pratt  
O. Periss  
J. W. Schandler

# Notice of Road Petition

To all Persons Concerned:

You and each and all of you, will take notice that undersigned house-holders for Union County Oregon residing in the vicinity where the hereinafter described road is proposed to be well at the next session of the County Court for Union County Oregon to wit

On ~~Thursday~~ <sup>Friday</sup> the 5<sup>th</sup> day of July 1888, respectfully present to said Court a petition praying said Court to layout alter and establish a County road within said County on the following line or route to wit. Beginning at the Union and Summerville road at the N E cor of Sec 27 Twp 2 S of Range 39 East W M running East one mile thence N  $\frac{3}{4}$  of a mile to the N W cor of the S  $\frac{1}{2}$  of the N W  $\frac{1}{4}$  of Sec 24 thence East about 200 Yds thence N E to the new Wilhelm bridge across Grande Ronde river thence in a N Easterly direction on the road as at present travelled to the line between the N and S halves of the S W  $\frac{1}{4}$  of Sec 13 Twp 2 S R 39 E thence East on said line on the old road about 540 Yds to or near the N E cor of the S W  $\frac{1}{4}$  of the S E  $\frac{1}{4}$  of Sec 13 thence

N W to a slough nearly in front of or S W of George Gray's house, thence N or nearly N to the Good & Summerville road on the line between the N and S halves of the N E  $\frac{1}{4}$  of Sec 13, thence W about 150 Yds to near the N W cor of the S  $\frac{1}{2}$  of the N E  $\frac{1}{4}$  of Sec 13 thence Northerly along the road as now travelled about 640 Yds to the foot of the mountain, thence following the old road in a N Westerly direction across the lands of John Elliott and Geo Wilhelm to the W line of Sec 12 Twp 2 S R 39 E about fifty yards N of the S W cor of the N  $\frac{1}{2}$  of said Sec 12, thence N Westerly 500 Yds or thereabouts to the old wood <sup>ed</sup> mountain road of the Lower or North Cove thence following said wood road in a general direction Easterly, the old road and old grades as originally travelled, on the bench land on the South side of the mountain, to the opening at the top of said mountain at the place now claimed by William Ingram thence N or nearly N in a general direction on the old saw-mill road to the saw mill on Big Indian creek known as the Imbler

as general direction on the  
mill road to the saw mill on Big  
Indian creek known as the Miller  
Thomas mill there terminating

James  
W. L. Carter  
W. Hamilton  
W. Fairbank  
Clark Cline  
J. Bates  
C. B. Post  
H. Brown  
H. Bush  
J. I. Allen  
O. J. J. J.  
John West  
Wm Ingram  
J. R. Jones  
George W. Shelton  
Nathan L. Gray  
A. S. Cameron  
Bury Willey  
J. M. Neville  
R. M. Olyer  
D. L. Sprigg  
E. K. Spain  
A. Randall  
Samuel T. H. H.  
W. L. Pratt  
O. Perin  
J. W. Chandler

James  
J. M. Garret  
J. A. Mason  
Henry Throgmott  
C. L. Pe. etc  
J. C. Randall

STATE OF OREGON,  
COUNTY OF UNION. } ss.

I Chas W. Hamilton being first duly sworn, say that I posted three several notice, of which the notices hereto attached is a true and correct copy, in three public places in said County in the vicinity of the proposed road therein described, to-wit: One on a board nailed to the fence by the side of the public road near the residence of ~~George~~ Gray, near the beginning of the proposed road, One on the side of the Embler & Thomas Mill on Indian Creek near the terminus of the proposed road and a third near the beginning of the proposed road, one board nailed to the fence by the roadside

Thirty days previous to the presentation of the road petition therein mentioned, to-wit: On the 1<sup>st</sup> day of June 1888, and that thereafter and thirty days previous to the presentation of said road petition therein mentioned, to-wit: on the 31<sup>st</sup> day of May 1888, I posted a true and correct copy of said notice at the place of holding Court for Union County, Oregon, to-wit: On the front of the Court House door, in the town of Union, in said County, and that said notices remained posted thirty days previous to the presentation of said petition as I verily believe.

Subscribed and sworn to before me this 5<sup>th</sup> day of July 1888  
C. W. Hamilton  
W. Neilly Clerk  
By James (Name) (Title)

# Know all Men by these Presents:

THAT ~~we~~, I, Chas W Hamilton ~~and~~

Union of the County of Union and State of Oregon, are held and firmly bound unto the said County of Union in the sum of One Hundred Dollars, the payment of which, well and truly to be made, ~~we~~ bind ~~ourselves~~, <sup>my</sup> heirs, executors and administrators, firmly by these presents.

Signed this 5<sup>th</sup> day of June 1888.

Now the condition of the above obligation is such, that whereas, if the County Road petitioned for by M. L. Carter, C. W. Hamilton and others, and presented at the July Term, 1888 of the County Court of said Union county, commencing at the NE. corner of Sec 27 T 2 S R 39 E N M. Hence E. 1 mile, Hence N  $\frac{1}{4}$  of a mile. Hence East about 280 yds, Hence N.E. to near what is known as the Wilhelm Bridge, Hence N.E. direction to line between N. S. halves of SW  $\frac{1}{4}$  Sec 10 T 2 S R 39 E W. M. Hence E. about 570 yds, Hence N.W. to a slough, near Geo Gray house. Hence N. to the corner of Sumnerville road on line between N. S. halves of N.E.  $\frac{1}{4}$  Sec 10. Hence W. about 160 yds. Hence N. about 640 yds to the foot of the mountain, hence following road in N.W. direction across lands of Jno Elliott & Geo Wilhelm to the W line of Sec 12 T 2 S R 39 E N M. Hence N. W. 500 yds. to old mt road, hence following said road Easterly the old road road grade was originally travelled by the bench land on side of mt. by the then out to top and mt. Hence N. on ~~the~~ ~~road~~ ~~to~~ ~~summit~~ ~~road~~ ~~to~~ ~~summit~~ ~~on~~ ~~Big~~ ~~Indian~~ ~~Creek~~ ~~to~~ ~~the~~ ~~summit~~ ~~of~~ ~~the~~ ~~mountain~~ ~~to~~ ~~be~~ ~~located~~ ~~and~~ ~~established~~, then this obligation to be void, ptherwise to remain in full force and virtue in law.

C. W. Hamilton

STATE OF OREGON, }  
County of Union } ss.

I, Chas W Hamilton ~~and~~

~~each for himself~~ say that I am worth the sum of One Hundred Dollars over and above all debts and liabilities and property exempt from execution, and that I am a resident and householder in said County and State.

C. W. Hamilton

Subscribed and sworn to before me, this 5<sup>th</sup> day of July A. D. 1888

A. J. Neill Clerk,

By James Oliver Deputy.



**Bond of Road Petitioners.**

.....  
.....  
.....  
.....

*Petitioners.*

*Filed July 5<sup>th</sup> 1888*  
*A. P. Neill*

*County Clerk.*

*By James Oliver*  
*Deputy.*

## REPORT OF VIEWERS.



TO THE HONORABLE COUNTY COURT FOR UNION COUNTY, OREGON:

The undersigned viewers heretofore on the 5<sup>th</sup> day of July, 1888, appointed to view and lay out and alter the proposed County road, of which the survey hereto attached is a true and correct description, as petitioned for by C W Hamilton, et al, beg leave to report that on the 18<sup>th</sup> day of July, 1888, in pursuance with said appointment and order, after being duly sworn to faithfully and impartially discharge the duties of said appointment, we proceeded to view out said proposed road for the whole distance thereof, and that in our opinion said proposed road should \_\_\_\_\_ be laid out and established as a public highway of UNION COUNTY, OREGON. That the same is \_\_\_\_\_ practicable and would add *much* to the convenience of the householders residing in the vicinity thereof, we therefore recommend that said proposed road be \_\_\_\_\_ laid out and \_\_\_\_\_ declared a public highway of said county.

E. W. Cliver  
J. T. Smith  
J. W. Gittle

Filed Aug. 13. 1888

25 Milled cents

By P. S. Allen Notary



OFFICE OF  
**J. W. KIMBRELL,**  
 COUNTY SURVEYOR  
 AND U. S. MINERAL SURVEYOR.

# Field Notes of the Proposed County Road of C. W. Hamilton and Others



Surveyed July the 18<sup>th</sup> 1888

I started by planting a Stake as required by law. Marked R in mound of Earth

Aug 18<sup>th</sup> 1888 at N.E. corner of Sec. 27, T. 2, S. R. 3 E, W. M.

Hence East 320 Rods to Stake A 1  
 marked J. M.

Hence North 242 Rods to Stake A 2

" East 42 " " A 3

" N 22° E 36 " a Post

in mound of Earth marked 2 M.

Hence N 22° E 58 rods to Stake A 4

" N 6° E 22 " " A 5

" N 41° E 71 " " A 6

" East 57 " " A 7

" N 5° W 94 " " A 8

" N 22° W 14 " " A 9

" N 55° W 4 a Stake from

Which a witness Post in mound

of Earth in front of Sec. Brays House

Bears S 35° W 30 feet distant

Hence N 55° W 10 Rods to Stake A 10

" N 10° W 51 " " A 11

" West 32 " " A 12

" N 17° W 27 " " A 13

" North 90 " " A 14

" N 60° W 74 " " A 15

" N 32° W 36 " " A 16

A Post in mound of Earth marked 4 M.

Hence N 42° W 26 Rods to Stake A 17

" N 58° W 28 " " A 18

" N 40° 30' W 74 " " A 19

" N 28° 30' W 25 " " A 20

" N 41° W 19 " " A 21

" N 22° E 24 " " A 22

" N 16° W 15 " " A 23

" N 81° E 15 " " A 24

" S 18° E 8 " " A 25

" S 54° E 10 " " A 26

" S 82° E 15 " " A 27

" S 62° E 16 " " A 28

Hence N 81° E 45 Rods to Stake A 29

a Post in mound of Earth marked 5 M.

Hence S 81° E 111 Rods to Stake A 30

" S 88° E 36 " " A 31

" S 47° E 20 " " A 32

" S 21° E 40 " " A 33

" S 16° 15' E 20 " " A 34

" S 24° E 33 " " A 35

" S 47° 15' E 11 " " A 36

" S 79° E 15 " " A 37

" S 67° E 34 " " A 38

a Post in mound of Earth marked 6 M.

Hence S 74° E 46 Rods to Stake A 39

" S 61° E 19 " " A 40

" S 88° 30' E 13 " " A 41

" S 42° 30' E 30 " " A 42

" N 51° E 11 " " A 43

" N 20° E 9 " " A 44

" N 85° E 16 " " A 45

" S 64° E 17 " " A 46

" S 78° E 38 " " A 47

" N 33° 30' E 22 " " A 48

" S 88° E 63 " " A 49

" N 87° 30' E 37 " " A 50

a Post in mound of Earth marked 7 M.

Hence N 84° E 33 Rods to Stake A 51

" S 76° 30' E 42 " " A 52

" N 68° E 9 " " A 53

" N 40° E 12 " " A 54

" N 25° E 32 " " A 55

" N 36° 30' E 15 " " A 56

" N 11° E 33 " " A 57

" N 4° E 60 " " A 58

" N 8° W 47 " " A 59

" N 31° W 9 " " A 60

" N 51° W 13 " " A 61

" N 40° W 11 " " A 62

Hence N 70° W 4 Rods to Stake A 63

a Post in mound of Earth marked 8 M.

Near the S.E. corner of Sec. 14, T. 2, S. R. 3 E, W. M.

Hence N 12° W 20 Rods to Stake A 64

" N 28° 30' W 21 " " A 65

" N 32° 30' W 21 " " A 66

" N 5° W 94 " " A 67

" N 37° E 47 " " A 68

" N 42° E 17 " " A 69

" N 63° E 16 " " A 70

" N 29° E 8 " " A 71

" N 25° E 35 " " A 72

" N 3° W 21 " " A 73

" N 9° E 14 " " A 74

" N 36° 30' E 6 " " A 75

a Post in mound of Earth marked 9 M.

from which a Black Pine Bears N. 52° E.

7 distant

Hence N 14° E 12 Rods to Stake A 76

" N 36° E 14 " " A 77

" N 76° E 22 " " A 78

" N 23° E 9 " " A 79

" N 2° W 15 " " A 80

" N 15° E 82 " " A 81

" N 15° W 23 " " A 82

" N 87° W 4 3/4 " " A 83

" N 16° W 20 1/2 " " A 84

" N 12° E 26 " " A 85

" N 46° W 12 " " A 86

" N 18° W 19 " " A 87

" N 6° 30' E 19 " " A 88

" N 41° E 33 " " A 89

" N 18° E 14 " " A 90

a Post in mound of Earth marked 10 M.

Hence N 10° E 14 Rods to Stake A 91

" N 15° E 40 " " A 92

" N 53° E 24 " " A 93

" N 30° E 15 " " A 94

" N 27° W 16 1/2 " a Black Pine 10 inches

diameter on North Bank of Big Indian Creek

marked R.T. from which the N.E. corner

of South Side of Sec. 27, T. 2, S. R. 3 E, W. M.

Bears South 22° 30' E 32 Rods distant

J. W. Kimbrell County Surveyor  
 for Union Co, Oregon

Filed Aug 13. 1888  
O. J. Keene Clerk  
By D. P. O'Connell Notary

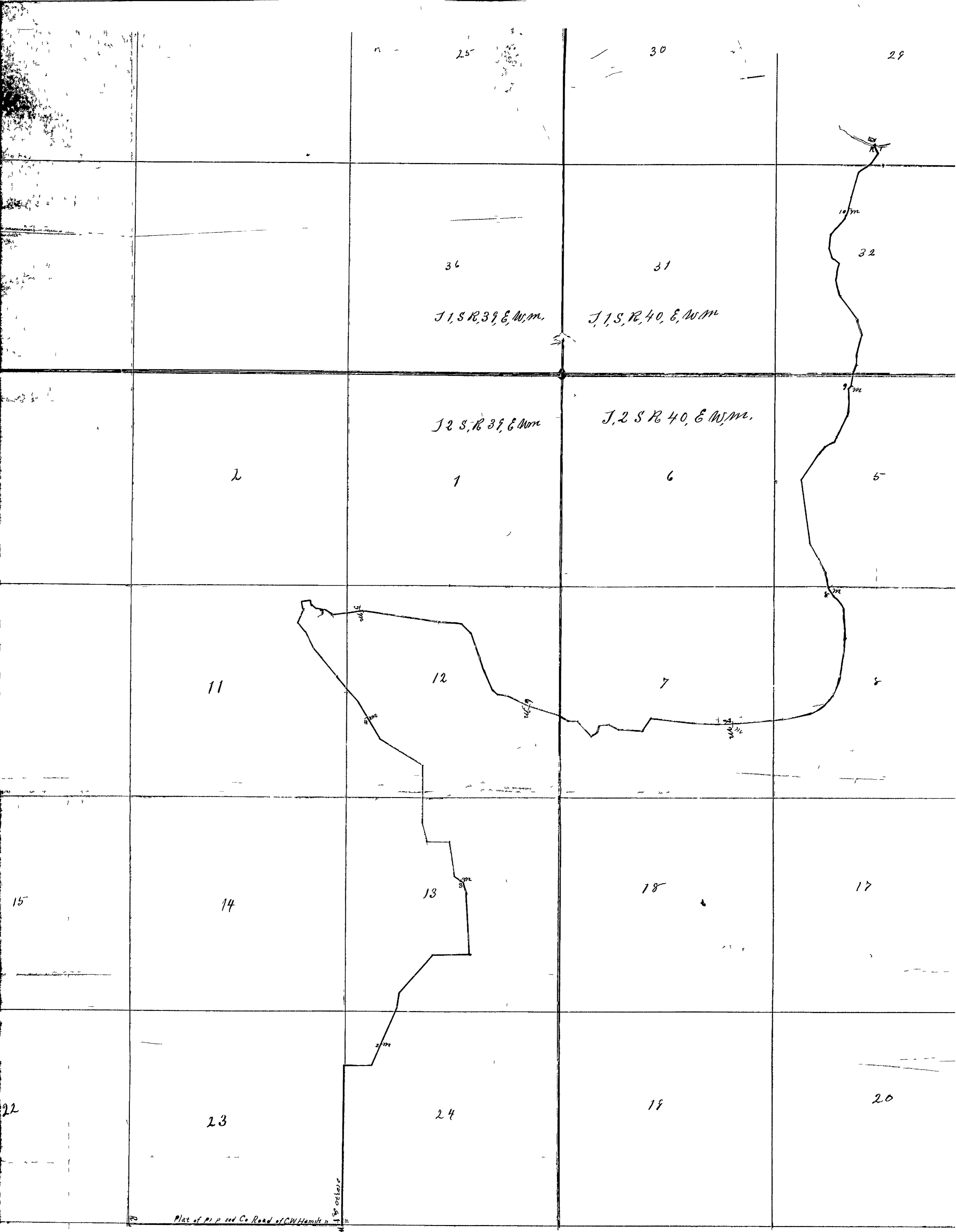

25

30

29

36

31

32

J, 1 S, R, 39, E, W. M.

J, 1 S, R, 40, E, W. M.

J 2 S, R 39, E W. M.

J, 2 S R 40, E W. M.

2

1

6

5

11

12

7

8

15

14

13

18

17

22

23

24

19

20

Plat of p. p. sed Co. Road of CW Hamilt n

of section

First Judicial Day

Thursday July 5<sup>th</sup> 1888

and it is further ordered that said appraisers meet at Union on Saturday July 14<sup>th</sup> 1888 <sup>at 10 o'clock AM</sup> and after having first made and subscribed an oath to faithfully and impartially discharge their said duty that they proceed with their labor in this behalf.

In the Matter of the  
Proposed County Road  
petitioned for by D. H.  
Palladay et al No 1

This matter came on to be heard on the reports of the viewers and surveyor heretofore appointed herein and said reports having been read in open court for the first time they are laid over for a second reading on some other day of this term.

In the matter of the  
proposed County Road  
petitioned for by D. H.  
Palladay et al No 2

This matter came on for hearing on the first reading of the reports of the viewers and surveyor heretofore appointed herein and said reports having been read in open court as required by law are laid over for a second reading on some other day of this term.

In the matter of the  
Proposed County Road  
petitioned for by G. W.  
Hamilton et al

This cause came on to be heard upon the petition of M. L. Carter, G. W. Hamilton and 29 others for the establishment of a County Road described as follows, to wit: Beginning at the Union and Summerville road at the N.E. cor of sec 27 Tp 2 South of Range 39 East Willamette Meridian, running E. one mile. Thence N<sup>7</sup>/<sub>4</sub> of a mile to N.W. cor of the S<sup>1</sup>/<sub>2</sub> of the N.W.<sup>1</sup>/<sub>4</sub> of Sec 24. Thence E. about 280 yards Thence N.E. to the new Wilhelmss bridge across Grande Ronde river Thence in a Northwesterly direction on the road as at present travelled to the line between the N and S half of the S.W.<sup>1</sup>/<sub>4</sub> of Sec 13 Tp 2 S R 39 E. Thence East on said line on the old road about 540 yds to or near the N.E. corner of the S.W.<sup>1</sup>/<sub>4</sub> of the S.E.<sup>1</sup>/<sub>4</sub> of Sec 13. Thence N.W. to a slough

Twist Judicial Day

Thursday July 5<sup>th</sup> 1888

in front, on S.W. of George Lerays house, thence N or nearly North to the  
 Cove and Indian Valley road on the line between the N. and S. halves  
 of the N.E. 1/4 of Sec 13, thence West about 150 yds to near the N.W. cor  
 of the S 1/2 of N.E. 1/4 of Sec 13 of 2 S R 39 E. Thence Northwily along the road  
 as now travelled about 640 yds to the foot of the mountain,  
 thence following the old road in a N.W. direction across the lands of  
 John Ellisth and G. Wilhelm to the N.W. line of Sec 12 of 2 S R 39 E.  
 about 50 yds N. of the S.W. cor of the N.W. of said Sec. Thence N.W. 50 yds  
 or thereabouts to the old road and mountain road of the lower  
 or North Cove. Thence following said road in a general direction  
 Eastwily, the old road and grades as originally travelled on the  
 bench land on the South side of the mountain to the opening at the top  
 of said mountain at the place now claimed by William Ingram  
 following N or nearly North in a general direction the old sawmill road  
 to the sawmill on Big Indian Creek known as the Embler and Thomas  
 mills, and there terminating, and it appearing to the Court from proof  
 filed herein that due and legal notice of the pendency of this proceeding has  
 been given and a good and sufficient Undertaking having been  
 filed herein and no remonstrance having been filed or cause shown  
 why such petition be not allowed, It is therefore considered and  
 ordered by the Court that E. N. Oliver, J. N. Smith, and J. M. Lytle be  
 appointed viewers and J. W. Kimbrell surveyor to view and survey  
 said proposed road and that they meet at the beginning of the said  
 proposed road on Wednesday July 18<sup>th</sup> 1888 at 8 o'clock A.M. and duly  
 qualify before they proceed with their labor in this behalf.

Therefore it was ordered that Court be now adjourned till tomorrow  
 morning at 9 o'clock.

O. P. Goodall  
 County Judge