

Road petitioned  
for  
By William McKinnell  
etals, ordered opened  
Sept 8<sup>th</sup> 1887

---

REVEREND B. S. D. BAKER, B. N. E. B. N. 188  
M. F. B. 1870. I. P. P. N. V. 1870 AND 7  
J. W. I. 187. 101.  
A. C. 187.

## Road

Beginning at or near NW<sup>4</sup> of S 10<sup>4</sup> Sec 16  
 T. 8 S. R. 46 E. to intersection with Union  
 and Cornucopia road in Sec 20 S 7 E  
 R 45 E

1887

- Apr 11 Petition rec Viewers app'd  
 Journal D of 146
- May 13 New Viewers app'd  
 Journal A of 163 ✓
- July 4 Appraisers app'd  
 Journal D of 178 ✓
- Sept 1 Report of appraisers  
 Journal D of 191 ✓
- Sept 8 ordered opened  
 Journal D of 197 ✓
- Nov 7 '89 Ordered changed  
 Jul D of 208 ✓

BE IT REMEMBERED, That at an adjourned term of the County Court of the State of Oregon, for the County of Union, held at the Court house in the City of Union, on Wednesday the 6th day of April A. D. 1887, present:-

Hen. O. P. Goodall, County Judge,

John F. Chrisman, Commissioner,

Ellis Leep, "

A. T. Neill, Clerk,

A. N. Hamilton, Sheriff,

When on Monday the 11th day of April, A. D. 1887, or the fifth Judicial day of said term, among other proceedings the following was had, to-wit:

In the matter of the County Road  
petitioned for by Wm. McKinnell, et als.  
- - - - - )

At this time comes William McKinnell, who presents to the Court the petition of himself and 43 others, asking that a County road be laid out and established, as follows, to-wit: Beginning at a point at or near the N.W.4 of the S.W.4 Sec. 16, T. 8, S.R. 46, E. W. M thence in a northwesterly direction through Section 8, through or near to the S.W. Corner of Sec. 5, and still running in a northwesterly direction to its intersection with the Union and Cornucopia Road in Sec. 23, Township 7, S.R. 45, E. W. M. being the terminus of said proposed road. Said road will run nearly parallel with Pine Creek from its beginning to its terminus and all of the above points and places are in Union County, Oregon.

And it satisfactorily appearing to the Court from proof filed herein, that due notice of the pendency of this proceeding has been as required by law, and that more than 12 of said petitioners are legal householders, living in the vicinity of the proposed road, and that a good and sufficient undertaking has been filed herein, it is therefore considered and ordered by the Court,

that A. A. Buchanan, Charles Oliver, and Lewis Melhorn, be appointed viewers on the said proposed road, and that they meet at S. S. Pindell's Store on April 23rd, and duly qualify before they proceed with their duties in this behalf.

(Signed) O. P. Goodall,

County Judge,

The foregoing order is entered in Comr's Jnl. B. page 146 thereof.

At a regular term of the County Court begun and held at the Court House in the City of Union, on Wednesday the 11th day of May, A. D. 1887, the same being the second Wednesday in said month, and the time fixed by law for holding a regular term of said Court, when were present:-

The Hon. O. P. Goodall, County Judge,  
John F. Chrisman, Commissioner,  
Ellis Leep, Commissioner,  
A. T. Neill, Clerk,  
A. N. Hamilton, Sheriff,

When on Friday the 13th day of May, A. D. 1887, or the third judicial day of said term, among other proceedings the following was had, to-wit:

In the matter of road petitioned for

By Wm. McKinnell, et als.

----- )  
This matter coming on to be heard, and it appearing to the Court that heretofore to-wit, on April 11th, 1887, this matter came on for hearing and at that time Charles Oliver, Lewis Melhorn and A. Buchanan, were appointed viewers and Fred Simenis Surveyor to view, survey, and report on said proposed County Road, and at this time is presented to the Court the report of the said viewers, but it appears that there is on file no surveyor's field notes or plat of said proposed County road, and it further appearing to the Court that there is filed herein a numerously signed remonstrance protesting against the establishment of the proposed road as viewed and alleged to have been surveyed for the reason that said viewers and surveyor did not follow the line as described in said petition. It is therefore considered and ordered by the Court that I. N. Young, G. W. Bennehoff, and John Fewell, be appointed viewers and H. W. Geck, Surveyor to again view, and survey said proposed County Road and report to this Court, and that they meet at Pindell and Wilkinson's Store, on May 24th, 1887, at 10 O'Clock, A. M.

and duly qualify before they proceed on the discharge of their duties in this behalf; and that the further consideration of this matter be continued till the next regular term of this Court.

(Signed) O. P. Goodall,

County Judge.

The foregoing order is entered in Comr's Jnl. D. page 163 thereof.

BE IT REMEMBERED, That at a regular term of the County Court for the County of Union and State of Oregon, begun and held at the Court House in the City of Union, on Wednesday the 6th day of July, A.D. 1887, when were present:-

The Hon. O. P. Goodall, County Judge,  
John F. Chrisman, Commissioner,  
Ellis Leep, "  
A. T. Neill, Clerk,  
And A. N. Hamilton, Sheriff,

When on Thursday the 7th day of July, A.D. 1887, or the second judicial day of said Term, among other proceedings the following was had, to-wit:-

In the matter of the proposed County Road )  
Petitioned for by Wm. McKinnell, et als. )  
- - - - - )

At this time is presented to the Court the reports of viewers and surveyer, in the proposed County Road petitioned for by Wm. McKinnell, et als, and after said reports are read in open Court, it appearing that certain claims for damages have been filed herein, by Sam'l. Painter, Sam'l Perry, and A. W. Motley, it is therefore hereby ordered that Wm. Nash, Eli Chandler, and Louis Furgason, be and they are hereby appointed to view and appraise said damages and report to this Court at the September term hereof how much less valuable the premises of said Samuel Perry, Samuel Painter and A. W. Motley will be rendered by reason of the establishment of the said proposed County Road and that said appraisers meet at Pindell and Wilkinsons's Store in Pine Valley at 10 O'Clock, A. M. on Saturday, July 23rd, 1887, and proceed to view and report as aforesaid.

(Signed) O. P. Goodall,  
County Judge.

The foregoing order is entered in Comr's Jnl. D. at page 178 thereof

BE IT REMEMBERED, That at a regular term of the County Court of the State of Oregon, for the County of Union, begun and held at the Court House in the City of Union, on Wednesday the 7th day of September, A.D. 1887, or the first Wednesday in said month, and the time fixed by law for holding a regular term of this Court, when the following officers were present, to-wit:

The Hon. O. P. Goodall, County Judge,

John F. Chrisman, Commissioner,  
Ellis Leep,  
A. T. Neill, Clerk,

A. N. Hamilton, Sheriff,

When on Wednesday the 7th day of September, A. D. 1887, or the first judicial day of said term, among other proceedings the following was had, to-wit:

\* In the matter of the proposed County road,  
petitioned for by William McKinnell, et als.

-----  
At this time is presented to the Court the report of the appraisers heretofore appointed by the Court to view and assess the damages that would accrue to Samuel Painter, Samuel Perry, and A. W. Motley, and it appears to the Court from said report that said parties would not be damaged by the construction of said road, as claimed.

It is ordered by the Court that said report be approved, and placed on record. (Here follows, report of appraisers, as set out above herein)

(Signed) O. P. Goodall,

County Judge.

The foregoing order is entered in Court's Jnl. B. at page 191 thereof.



BE IT REMEMBERED, That at a regular term of the County Court of the State of Oregon, for the County of Union, begun and held at the Court House in the City of Union, on Wednesday the 7th day of September, A.D. 1887, or the first Wednesday in said month, and the time fixed by law for holding a regular term of this Court, when the following officers were present, to-wit:

- The Hon. O. P. Goodall, County Judge,
- John F. Chrisman, Commissioner,
- Ellis Leep,
- A. T. Neill, Clerk,
- A. N. Hamilton, Sheriff,

When on Thursday the 8th day of September, A.D. 1887, or the second judicial day of said term, among other proceedings the following was had, to-wit:

In the matter of the proposed County road  
petitioned for by Wm. McKinnel, and others.  
-----

This matter came on to be heard at this time on the reports of the viewers and surveyer heretofore appointed herein, and it appears to the Court that this matter came on to be heard at the last regular term of this Court on said reports of viewers and surveyer, but claims for damages having been filed herein by Samuel Painter, Samuel Perry and A. W. Motley, this Court thereupon appointed Wm. Nash, Eli Chandler, and Louis Furgason, to view said premises and appraise the damages that would accrue to said claimants, by reason of the establishment of said road, and the further consideration of the matter was continued till this term of this Court.

And it appearing to the Court that said appraisers have performed their said duty and filed in this Court their verified report from which it appears that said claimants will be damaged not at all by the establishment of said road, and the said reports of viewers and surveyer have been read now in open Court for the second time as required by law, and said viewers having reported favorably

and recommended that the road be established as petitioned for, viewed and surveyed, and no other remonstrance or claim for damages having been filed herein, and it further appearing to the Court that all the proceedings herein have been regular and according to law, it is therefore ordered by the Court that the said reports be received and placed on record, and that said road be declared a public highway and opened according to law.

(Here follows copy of viewers report, and field notes, as filed and set out above.)

(Signed) O. P. Goodall,

County Judge.

The foregoing order is entered in Comr's Jul. D. at page 197 thereof

BE IT REMEMBERED, That at a regular term of the County Court of the State of Oregon, for Union County, begun and held at the Court House in the City of Union, on Wednesday the 6th day of November, 1889, or the Wednesday after the first Monday in said month and the time fixed by law for holding a regular term of said Court, the following officers being present, to-wit:

- The Hon. O. P. Goodall, County Judge,
- John McDonald, County Commissioner,
- G. W. Bennehoff, County Commissioner,
- A. T. Neill, County Clerk,
- A. N. Hamilton, Sheriff,

When on Thursday the 7th day of November, A. D. 1889, or the second Judicial day of said term, among other proceedings the following was had, to-wit:

In the matter of the County Road  
established upon the petition of Wm. McKinnell, et al. )  
----- )

Now at this time this cause came on to be heard upon the motion of A. W. Motley to vacate that portion of the survey of that certain County Road in Union County, Oregon, established upon the petition of Wm. McKinnell, et al, where the same angles across the S.W.4 of Sec. 31, Tp. 8, S. Of R. 46, E. W. M. the said A. W. Motley appearing by T. H. Crawford of counsel and it appearing to the Court that the portion of said Wm. McKinnell Road from the point the survey thereof enters the South Line of the S.W.4 of said Sec. 31, to the point where said survey leaves said S.W.4 on the west line thereof, has not been opened to public travel, that there is a legally established County Road extending from the point where said McKinnell Road survey enters the south line of said S.W.4 of said Sec. 31, thence west to the S.W. Corner of said S.W.4 of said Sec.31, thence north to the point where said survey leaves said S.W.4 of Sec. 31, on the west line thereof, that said last named road is opened to public travel, and is being used and

travelled as a part of said McKinnell road, and that the same fully meets and accomodates the public convenience and travel thereon, without materially increasing the distance thereon, to the injury of the public, and that to open said McKinnell Road through said S.W.4 of said sec. 31, would greatly injure and damage said A. V. Motley the owner thereof, and would be of no appreciable benefit to the public; and the Court being now fully advised, as to the law, the facts and the premises herein, it is therefore ordered that all that portion of the survey of the County Road in Union County, Oregon established upon the petition of Wm. McKinnell et al. between the south line of the S.W.4 of Sec. 31, T. 9, S.R. 46, E. W. M. and the west line of the S.W.4 of said Sec. 31, and extending across and over said S.W.4 of said sec. 31, be and the same is hereby vacated, set aside, and held for naught.

(Signed) O. P. Goodall,

County Judge,

The foregoing order is entered in Court's Jnl. D/ at page 708 thereof.

PETITION FOR COUNTY ROAD.

To the Honorable County Court of Union County, state of Oregon:-

We the undersigned resident householders of the vicinity of the proposed road hereinafter described would respectfully petition your honorable body to cause to be viewed, surveyed and established according to law, as follows, to-wit:- Beginning at a point at or near the N.W.4 of the S.W.4 Sec. 16, Township 8, south range 46, E. W. M. leading from thence in a northwesterly direction through Sec. 8, through or near to the S.W. Corner Sec. 5, and still running in a northwesterly direction to its intersection with the Union and Cornucopia road in Sec. 23, Township 7, south range 45, E. W. M. being the terminus, said proposed road running nearly parallel with Pine Creek from its beginning to its terminus, all of the above points and places are in Union County, Oregon.

And we, your petitioners ever pray &ct.

William McKinnell,	Halvor Jeldness,
L. Lang,	R. T. Langrell,
William Hunter,	Louis Zoph,
Isaac Lloyd,	Joe Peck,
Mrs. R. A. Lloyd,	Robert A. Wilkinson,
A. Thompkins,	Matt S. Smitcomp,
A. W. Motley,	Thomas Coursen,
Alvin Tarter,	Geo. O'Connor,
Alexander, Stalker,	E. W. Hunt,
H. H. Grubb,	Caleb Moxley,
J. L. Hoopingarner,	John Erickson,
J. Westerdale,	R. W. Pindell,
J. H. Chandler,	Henry Smith,
Chas. Oliver,	T. R. Irwin,
J. R. Scott,	William Hart,
Henry K. Oliver,	Henry J. Baker,

B. T. Potter,  
John W. McFadden,  
F. M. Officer,  
J. B. Wood,  
A. P. Greener,  
James Robbins,  
John S. Currey,  
J. Shephard,  
Joseph Ludiker,

I. McMullen,  
H. Bassett,  
Chas. Jones,

Endorsed:-           Petition.

                  Within petition read and approved and viewers  
appointed as follows, A. A. Buchanan, Charles Oliver, and Louis  
Melhorn, and Fred Simonis.

                  Surveyor.

April 23rd, 1887 the time, and S. S. Pindell's Store  
the place of meeting.

                  April 11th, 1887.

                  Filed April 11th, 1887.

A. T. Neill, Clerk

By Turner Oliver, Depy.

NOTICE OF PETITION FOR COUNTY ROAD.

Notice is hereby given that a petition will be presented to the County Court of Union County, State of Oregon, at the adjourned term of said Court in April, 1887, praying said County Court to cause to be reviewed, surveyed and established a county Road as follows, to-wit:-

Beginning at a point at or near the N.W.4 of the S.W.4 Sec. 16 Township 8, south range 46, E. W. M. leading from thence in a north westerly direction through Sec. 8, to or near the S.W. Corner Sec. 5, and still running in a northwesterly direction to its intersection with the Union and Cornucopia Road, in Sec. 23, Township 8, South Range 45, E. W. M. being the terminus said proposed road, running nearly parallel with Pine Creek from its beginning to its terminus.

All the above points and places are in Union County, State of Oregon.

Names:-

William McKinnell,  
L. Lang,  
William Hunter,  
Isaac Lloyd,  
Mrs. R. A. Lloyd,  
A. Hopkins,  
A. W. Motley,  
Alvin Tarter,  
Alexander Stalker,  
H. H. Grubb,  
J. L. Hoopingarner,  
W. Westerdale,  
J. H. Chandler,  
Chas. Oliver,  
J. R. Scott,  
Henry K. Oliver,

Names:-

Halvor Jeldness,  
R. T. Langrell,  
Louis Zoph,  
Joe Peck,  
Robert A. Wilkinson,  
Matt S. Smitcomp,  
Thomas Coursen,  
Geo. O' Connor,  
E. W. Hunt,  
Caleb Moxley,  
John Erickson,  
R. W. Pindell,  
Henry Smith,  
T. R. Irwin,  
William Hart,  
Henry J. Baker,

B. T. Potter,  
John W. McFadden,  
E. M. Officer,  
J. B. Wood,  
James Robbins,  
S. Shephard,

I? McMullen,  
H. Bassette,  
Chas. Jones.  
A. P. Greener,  
John S. Carrey,  
Joseph Ludiker,

Endorsed:-

Posted March 10<sup>th</sup> 1887. J. T. Williamson.

State of Oregon,) ( ss.  
County of Union,)

I, J. T. Williamson, being first duly sworn, say  
say that I posted this notice on the Court House door more than  
30 days prior to this date, to-wit: On March 10<sup>th</sup>, 1887.

J. T. Williamson.

Subscribed and sworn to before me this 11<sup>th</sup> day of April, 1887.

A. T. Neill, Clerk,

By T. Oliver, Depy.

Filed April 11<sup>th</sup>, 1887.

A. T. Neill, Clerk.

By Turner Oliver, Depty.



**NOTICE OF PETITION FOR COUNTY ROAD.**

Notice is hereby given that a petition will be presented to the County Court of Union County, State of Oregon, at the adjourned term of said Court, in April, 1887.

Praying said County Court to cause to be reviewed, surveyed and established a County Road as follows, to-wit:-

Beginning at a point at or near the N.W.4 of the S.W.4 Sec. Township 8, south of range 46, E. W. M. leading from thence in a northerly<sup>westly</sup> direction through sec. 8, through or near to the S.W. Corner Sec. 5, and still running in a northwesterly direction to its intersection with the Union and Cornucopia Road, in Sec. 23, Township 7, South Range 45, E. W. M. being the terminus, said proposed road running nearly parallel with Pine Creek from its beginning to its terminus.

All of the above points and places are in Union County, Oregon.

Names:

Names:-

"Same as on petition.

State of Oregon,) ( ss.  
County of Union,)

Robert A. Wilkinson, being duly sworn, deposes and says that he posted three notices of which the above is a duplicate, on or near the line of the proposed road in as prominent places as practicable, on Tuesday the 8th day of March, A.D. 1887, and that said notices have been posted 30 days as the law requires.

Robert A. Wilkinson.

Subscribed and sworn to this 8th day of April, A.D.1887/ before me.

William McKinnell,

(Notarial seal)

Notary Public for Oregon.

Endorsed:- Filed April 11th, 1887. A. T. Neill, Clerk,

By. T. Oliver, deputy.

Know all men by these presents; That we, Alexander Stalker, and S. S. Pindell, of the County of Union, and State of Oregon, are held and firmly bound unto the said County of Union, in the sum of two hundred dollars, the payment of which, well and truly to be made, we bind ourselves, our heirs, executors and administrators, firmly by these presents.

Signed this 4th day of April, 1887.

Now, the condition of the above obligation is such, that whereas, if the County Road petitioned for by William Hunter, Isaac Lloyd, and others, and presented at the adjourned April Term, 1887, of the County Court of said Union County, Commencing at a point at or near the N.W.4 of the S.W.4 Sec. 16, Township 8, South Range 46 E. W. M. leading from thence in a north<sup>westerly</sup>easterly direction through Sec. 8, through or near to the S.W. Corner Sec. 5, and still running in a northwesterly direction to its intersection with the Union and cornucopia Road in Sec. 23, Township 7, South range 45, E. W. M. Being the terminus, be located and established, then this obligation to be void, otherwise to remain in full force and virtue in law.

Alexander Stalker,

S. S. Pindell,

State of Oregon,) ( ss.  
County of Union,)

I, Alexander Stalker, and S. S. Pindell, each for himself says that I am worth the sum of four hundred dollars over and above all debts and liabilities, and property exempt from execution, and that I am a resident and householder in said County and State.

Alexander Stalker,

S. S. Pindell,

Subscribed and sworn to before me this 4th day of April, A.D. 1887.

William McKinnell,

(Notarial Seal)

Notary Public for Oregon.

Endorsed:-

Bond of Road Petitioners.

William Hunter, Isaac Lloyd, Alexander Stalker,  
Alexander Hopkins, petitioners.

Filed April 11th, 1887.

A. T. Neill, County Clerk,

By Turner Oliver, deputy.

To the Honorable County Court of Union County, State of Oregon:-

Gentlemen:- Whereas, there was a petition presented to your honorable body at the last adjourned term of the April Term of A. D. 1887, praying and asking your honorable body, to grant, survey and open up a County Road described as follows: to-wit:- Beginning at or near the N.W.4 of the S.W.4 Sec. 16, township No. 8, S.R. No. 46, E. W. M. thence running to the S.W. Corner of Sect. No. 5, and still running in an N.Westerly direction and intersecting the Union and Cornucopia Road in Section 23, T. No. 7, S. R. No. 45, E. W. Meridian, such proposed road running nearly parallel with Pine Creek, the said petition being signed by William McKinnell and others.

Now, whereas, the said road as surveyed and located is a great damage and injury to many whose land and property the said road runs through, now therefore, we your honorable petitioners most humbly pray your honorable body not to grant and open up to public use the said proposed County Road.

Pine Valley, Union County, State of Oregon, April 29th, A.D. 1887.

Names:-

J. M. Drake,		K. A. Leep,
Freeman Steele		Geo. Steele,
Josef Bogner,		Robert S. Mills,
C. E. Gaylord,		E. F. Mills,
P. T. Morgan,		H. H. Davis,
Nelson Murray per. E. Mills,		Samuel Parry,
Samuel Painter,	per H.H.Davis,	L. L. Russell,
T. N. Proffitt,		H. D. Landrum,
George Rexroth,		J. J. Sturgill,
Sarah Leep,		S. S. Leep, per E.Mills,
C. V. Leep,		E. B. Gaylord,
E. Conarty,		James Morrison, per E.Mills,
Matress Smittcomp,		Crosby E. Coffinberry,

Reuben Reed,  
Joseph Ritter,

John H. Irwin,  
E. P. Moxley,

Endorsed:- Filed May 13, 1887.

A. T. Neill, County Clerk,

By T. Oliver, Depy.

Also:- Filed May 12th, 1887, A. T. Neill, Clerk,

By Turner Oliver, Deputy.

Remonstrance.

To the Hon. County Court of Union County, State of Oregon:-

The undersigned would represent to your hon. Body that the County Road lately surveyed by order of the County Court, in Pine Valley, Union County, State of Oregon, runs through my land to the great damage of the same as it runs cater cornered through three forties of my land, thereby throwing the same in very bad shape for cultivation and causing a great amount of work and loss of ground for cultivation, and further I do protest and object to give the right of way for said road and that a good road can be made by following the line without materially lengthening the distance to travel on the same.

Wherefore, I respectfully ask your hon. body to appoint a commission (if you accept the report of the viewers) to assess the damages I may sustain by the location of said road, and for such further relief as may be just and lawful in the premises.

his  
Samuel x Perry,  
mark

Subscribed & sworn to before me this 5th day of May, A.D.1887.

G. W. Parker,

County Judge, Baker Co. Ogn.

Endorsed:- Filed May 13, 1887,

A. T. Neill, County Clerk,

By T. Oliver, Depy.

To the Hon. County Court, in and for Union Co. Oregon:-

The undersigned Road viewers, appointed by your Hon. Board to view out and locate a line of road petitioned for by William McKinnell, and others, commencing at a post marked R. 8, rods south from the S.W. Corner of the N.W.4 of N.W.4 Sec. 16, Township 8, R. 46, E. W. M. running thence due W. 22 rods to A.1, thence N. 34° W. 72 rods to A. 2, thence N. 55° W. 14 rods to A. 3, thence N. 22° W. 90 rods, thence N. 39-3/4° W. to A. 4, thence 222 rods to A. 5, thence N. 32-1/4° W. 50 rods to A. 6, -1/4° W. 40 rods, to A. 7, thence N. 78° W. 24 rods, to A. 8, thence 51-1/2 W. 20 rods to A. 9, thence N. 44-3/4° W. 40 rods, to A. 10, thence N. 71-1/2° W. 38 rods, to A.11, thence N. 38° W.36 rods to A. 12, thence N. 30° W. 42 rods to A. 13, thence N. 49° W. 262 rods to A. 14, thence N. 31° W. 260 rods to A. 15, thence N. 39° W. 192 rods to A. 16, thence N. 42-1/4° W. to A. 17, 208 rods, thence N. 30 W. 144 rods, to A. 18, thence N. 41-1/4° W. 49 rods to Union and Cornucopia Road, and to post marked R. the entire distance being 5 miles and 225 rods.

Respectfully report that pursuant to our appointment we were duly qualified as road viewers on the 23rd day of April, A.D. 1887, and immediately thereafter proceeded to view out and locate said line of road, and we do now report that the line of road is necessary for the convenience of the travelling public, that the same is located on good ground for road purposes, and that the establishment of said road now as a County Road, is demanded by the wants of the entire community and the public in general, and we do express our opinion in favor of the establishment of the said road as a County Road by your Hon. Board.

Charles Oliver,

Louis Melhorn,

A. Buchanan, Road Viewers.

Dated at Pine Valley, Union Co. Oregon, on this ... day of April, 1887.

Filed May 13th, 1887. A. T. Neill, Clerk, By  
T. Oliver, Depy.

New Bridge, Union Co. Ore, June 1/87.

To the Hon. County Court, of Union County, Oregon:-

The undersigned having been appointed viewers to locate a County Road, beginning at a point near the N.W.4 of S.W.4 of Sec. 16, T. 8, S.R. 46, E. W . M. thence in a northwesterly direction nearly parallel with Pine Creek, and intersecting the Union and Cornucopia Road, in Sec. 23, T. 7, S.R. 45, E. have attended to the duties thereof, and beg leave to "report" We met at the time and place appointed and first being duly qualified proceeded to view, locate and cause to be surveyed the road as nearly as possible, with the orders of the Court. We hereby recommend the line of road as surveyed for the following reasons, viz:

1st:- It is the best natural roadbed in Pine Valley, being for the most part located on coarse gravelly land.

2d:- It is in a nearly direct line from Pine Valley P.O. to Cornucopia, and will accomodate the public generally and the settlers in the vicinity better than any other road.

3d:- The road can be constructed and kept in repair at very little expense.

John B. Fewell,

G. W. NBenneheff,

Viewers.

Endorsed:- Filed June 17, 1887.

A. T. Neill, Clerk, by T. Oliver, Deputy.



Baker City, Oregon, June 23rd, 1887.

Hon. O. P. Goodall,  
County Judge, of Union County,

Dear Sir:-

Mrs. Perry, the wife of Samuel Perry is in our City she represents that the proposed road, if established, will be a great damage to his land, and that there is now an established County Road on the west of his land, also one on the south line of his land, and now to run one through it more than he feels willing to stand, and that he gives<sup>v</sup> the right of way for the half of the road<sup>s</sup> on west and south, but is not willing to give it through his land, as the road could be run on either of the roads already established without any detriment to the community at large, and a great saving of expense to himself, as well as a saving of land, they therefore ask that a commission be appointed to assess the damage it will be to himself and neighbors, by such establishment of road. Mr. Perry was here a short time ago, and I advised him to attend your Court, at the time the report of viewers was filed, and make his objections, but his wife informs me it will be impossible for him to attend on account of his business, and I suppose a formal application for a commission, and his objections will be sufficient, and the same of Mr. Painter, You will please have this application filed and bring it before your Court.

Yours very respectfully,

G. W. Parker,

No filing)

To the Honorable County Court of Union County, State of Oregon:-  
The Undersigned petitioner, a citizen of the United States and a resident of Union County, Oregon, respectfully represents to your honorable Body, that the County Road lately surveyed and laid out by order of your body, running through my land, to-wit: the South half of the northeast quarter and the east half of the southeast quarter of section 36, township 7, south of range 45, E. of the Will. Mer. Containing 160 acres if established will be of incalculable damage to me, for the reason that it will throw my land in a very bad shape, and running two strings of fence where none is needed and by a very slight change in the survey of the road the interest of the public would be equally accommodated, and be on as good ground and but very slight increase of distance, and there are three other county roads established adjoining and near the said proposed road.

I would therefore respectfully ask your hon. Body to appoint a commission according to law, to assess the damages I may sustain by the establishment of the said County Road. (Which I consider incalculable) and to the establishing of which I most respectfully and decidedly object, and your petition as in duty bound will ever pray.

Pine Creek, Union County, Oregon, June 20th, 1887.

Samuel Perry, per agent.

Filed June 29, 1887, A. T. Neill, Clerk,

A

To the Hon. County Court of Union County, State of Oregon:-

The undersigned petitioner, citizen of the United States, and a resident of Union County, Oregon, respectfully represents to your hon. Body that the County Road lately surveyed and laid out by order of your body running through my homestead entry, to-wit: S.1/2 of N.W.1/4 & N.W.1/4 of N.W.1/4 of Sec. 6, T. 8, S.R. 46, E.W.M. will be, if established of great damage to me for reason of the same running diagonally through my land, and throwing it in a very shape for cultivation, and requiring additional work and greatly injuring me.

I therefore ask your honorable Court to appoint a commission to assess the damages I may sustain by reason of the establishment of said road, according to law, and your petitioner will ever pray, etc.

Samuel Painter.

Pine Creek, Union County, Oregon, June 22nd, 1887.

Endorsed:- Filed June 29, 1887.

A. T. Neill, Clerk.

To the Honorable County Court of Union County, State of Oregon:-  
Dr. Sirs:-

Feeling myself greatly agrieved and damaged on behalf of a certain County Road as surveyed and located by the viewers your honorable Court appointed and ordered to review and survey Mr. Bennehoff, and John Fewell, of Eagle Valley, Union County, State of Oregon, as viewers, the said road petition being signed by McKinnell, and others, now therefore, I feel that I am greatly agrieved and damaged by the location of the said County Road, as it runs in a northwesterly direction through my premises, which are the southwest 1/4 of Section No. 31, in Township No. 7, south of range No. 46, East of Willamette Meridian, Pine valley Road District No. 20, Union County, Oregon. Now therefore, I most emphatically protest against the location of said road, and if the said above described County Road is granted and located by your honorable Court, that it will damage me and the said property to the amount of at least (\$500.00) Five Hundred Dollars, in United States of America Gold Coin, which I with due respect to your honorable Court duly demand.

Pine Valley, Road District, No. 20, Union County, State of Oregon. June 20, A.D. 1887.

Yours with due respect.

A. W. Motley.

Endorsed:- Filed June 29, 87,

A. T. Neill, Clerk.

REPORT OF APPRAISERS.

To the Hon. Co. Court, Union Co. Oregon:-

In the matter of the proposed County Road petitioned for by Wm. McKinnell, et al;-

Whereas, on July 6, 1887, Wm. Nash, Eli Chandler and Louis Furgason, were appointed to view and appraise damages in the claims of Samuel Painter, Samuel Perry, and A. W. Motley, by reason of said Road.

The viewers report that they met<sup>d.</sup> and proceeded to view the route of said road, and are of opinion that the premises of the said Samuel Painter, Samuel Perry and A. W. Motley are not lessened in value by reason of said road.

Dated Aug. 17, 1887.

Wm. Nash,

Eli Chandler,

Louis Furgason, Appraisers.

Wm. Nash/ Eli Chandler, and Louis Furgason, being first duly sworn, depose and say each for himself, the above is my report as appraiser in the Wm. McKinnell Road, and that the facts set forth therein are true to the best of my knowledge and belief, so help me God.

Wm. Nash,

Eli Chandler,

Louis Furgason.

Subscribed and sworn to before me this 17th day of August, 1887.

C. T. Wise,

Justice of the Peace, for lower

Eagle Precinct, Union Co. Oregon.

Endorsed:- Filed Aug. 22nd, 1887. A. T. Neill, Clerk,

By T. Oliver, depy.

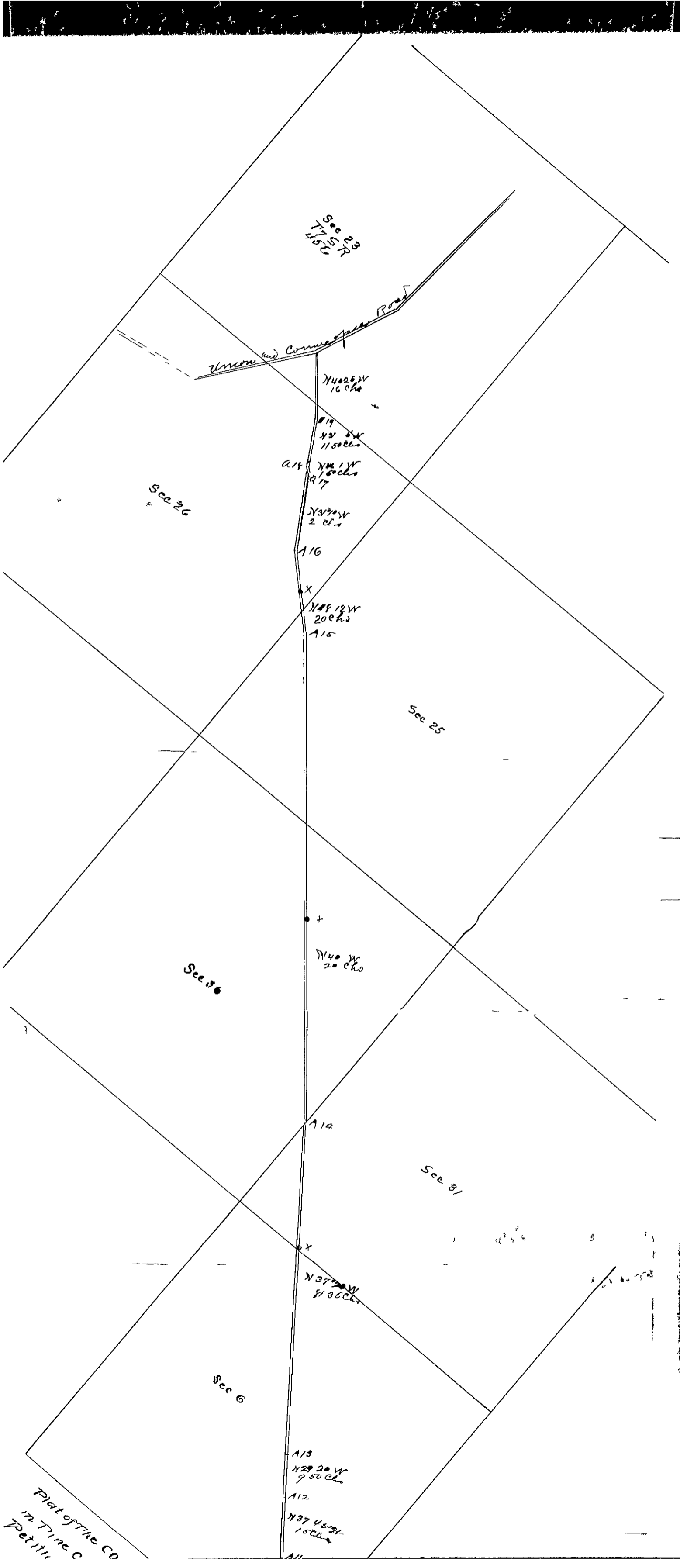

Sec 25  
175  
150  
125

Union and Commercial Road

N40 25 W  
16 ch

A19  
N32 5 W  
1150 ch

A18  
N36 1 W  
160 ch

N37 4 W  
2 ch

A16

X  
N48 12 W  
20 ch

A15

Sec 26

Sec 25

Sec 30

N40 W  
20 ch

A14

Sec 31

Sec 6

N37 4 W  
8135 ch

A13  
N29 20 W  
950 ch

A12

N37 45 3/4  
150 ch

A11

Plat of the CO  
in T1nc C  
Petiti

Sec 8/

Sec 6

N 37° 20' W  
8.83 Ch

A13  
N 29° 20' W  
9.50 Ch

A12  
N 75° 15' W  
10 Ch

A11  
N 72° 20' W  
7.50 Ch

N 20° 30' W  
7 Ch

A7  
N 77° 45' W  
5.50 Ch

A7  
N 77° 45' W  
5.50 Ch

A6  
N 30° 20' W  
10 Ch

A6  
N 30° 20' W  
10 Ch

A6  
N 30° 20' W  
10 Ch

A6  
N 30° 20' W  
10 Ch

A6  
N 30° 20' W  
10 Ch

A6  
N 30° 20' W  
10 Ch

A6  
N 30° 20' W  
10 Ch

A6  
N 30° 20' W  
10 Ch

A6  
N 30° 20' W  
10 Ch

A6  
N 30° 20' W  
10 Ch

A6  
N 30° 20' W  
10 Ch

A6  
N 30° 20' W  
10 Ch

A6  
N 30° 20' W  
10 Ch

A6  
N 30° 20' W  
10 Ch

A6  
N 30° 20' W  
10 Ch

A6  
N 30° 20' W  
10 Ch

A6  
N 30° 20' W  
10 Ch

A6  
N 30° 20' W  
10 Ch

A6  
N 30° 20' W  
10 Ch

A6  
N 30° 20' W  
10 Ch

A6  
N 30° 20' W  
10 Ch

Sec 5

Sec 7

Sec 7

Sec 10  
TIPS RAGE

Part of THE COUNTY ROAD  
in Pine Creek Valley Union County O.  
Petitioned for by Wm M Hinnell et al  
Scale 1/4 inches to 1 mile

IN THE COUNTY COURT OF THE STATE OF OREGON, FOR UNION COUNTY.

In the matter of the Change in the County )  
Road Known as the Wm. McKinnell, et al. Road )  
----- )

Now at this time comes A. W. Motley, and by this his petition shows to the Court that he is the owner of the S.W.4 of Sec. 31, Tp. 7, S. of R. 46, E. W. M.

That the County Road known as the Wm. McKinnell, et als. road as viewed and established extends quartering across said lands That petitioner is desirous of turning said road through another part of his said lands as follows, to-wit:-

Beginning at the point where said road intersects said land on the south line thereof, thence west along the south line of said lands to the southwest corner thereof, thence north on the west line thereof to the point where said road leaves said land in the west line thereof. That said change will placesaid road on as good ground as it now occupies and will not materially increase the distance to the injury of the public.

That said change will place the road its entire length upon a legally established, opened and travelled public road, and will confine said road to the line of travel pursued thereon by the public since its establishment.

Wherefore your petitioner prays that he be permitted to turn said road through his lands as above indicated and that the same be declared a public highway and that so much of said road as is embraced in said change be vacated.

A. W. Motley,

Endorsed:- County Court, Union County.

In the matter of the change in the McKinnell Road, petitioned for by A. W. Motley.

Filed Nov. 6th, 1889. A. T. Neill, Clerk

By Turner Oliver, Depy.



IN THE COUNTY COURT OF THE STATE OF OREGON, FOR UNION COUNTY.

In the matter of the County Road )  
Established on the Petition of Wm. )  
McKinnell, et als. )  
----- )

Now at this time comes A. W. Motley, by his attorney, T. H. Crawford, and moves the Court to vacate all that portion of the survey of that Certain County Road heretofore established upon the petition of Wm. McKinnell et als. in said County, where the same angles across the S.W.4 of Sec. 31, T. 7, S.of R. 46, E. W. M. from the south line of quarter section to the west line thereof, for the following reasons:-

1st:- That said portion of said road has never been opened to public travel.

2nd:- That there is now a County Road legally established and opened to public travel from the point where said survey enters the south line of said tract, thence west to the S.W. Corner thereof, thence north to the point where said survey leaves said tract on the west line thereof, which fully meets and accommodates the public convenience and travel thereon.

3rd:- That to open said road through said tract would greatly injure and damage this applicant and would not appreciably benefit the public.

T. H. Crawford,  
Atty. for A. W. Motley,

Endorsed:- County Court, Union County.

In the matter of the Wm. McKinnell Road.  
Motion to vacate part of survey.

Filed Nov. 7, 1889.

A. T. Neill, Clerk

By O. F. Bell, deputy.

BOND OF ROAD PETITIONERS.

Know all men by these presents, that we A. W. Motley and .....  
of the County of Union and State of Oregon, are held and firmly  
bound unto the said County of Union in the sum of Twenty five dollars  
the payment of which, well and truly to be made, we bind ourselves,  
our heirs, executors and administrators firmly by these presents.

Signed this 23rd day of Sept. 1889,

Now the condition of the above obligation is such, that  
whereas, if the change in the County Road petitioned for by A. W.  
Motley, and presented at the Nov. term, 1889, of the County Court  
of said Union County, known as the McKinnell Road, to-wit: Through  
the S.W.1/4 of Sec. 31, Tp. 7, S. of R. 40, E. W. M. shall be  
permitted & said A. W. Motley shall pay the costs of view, survey  
and return of such alteration, then this obligation to be void,  
otherwise to remain in full force and virtue in law.

A. W. Motley,

P. W. Gallagher,

State of Oregon,) ( ss.  
County of Union,)

I, A. W. Motley and P. W. Gallagher, each for  
himself says that I am worth the sum of One hundred dollars over  
and above all debts and liabilities and property exempt from  
execution, and that I am a resident and householder in said County  
and State.

A. W. Motley.

P. W. Gallagher,

Subscribed and sworn to before me this 28th day of September,  
A. D. 1889.

James R. Eaton,

Justice of the Peace,

Cornucopia Precinct.

Endorsed:-

Bond of Road petitioners.

County Court, Union County ,

A. W. Motley, petitioner.

Filed Nov. 6th, 1889.

A. T. Neill, County Clerk

By Turner Oliver, deputy.

In the County Court of the State of Oregon.  
For Union County.

.....  
In the matter of the County  
road petitioned for by  
.....  
*Wm McKinnell*  
..... e t al  
.....

STATE OF OREGON.  
County of Union.

} ss.

I, J. H. Minnaugh, County Clerk of  
Union County, Oregon, do hereby certify that the foregoing is a true  
and correct transcript of the original papers in the above entitled mat-  
ter transferred to Baker County, Oregon, including a copy of the orders  
of the Court in said matter.

IN WITNESS WHEREOF, I have hereunto set my hand and the seal  
of the County Court, this 31st day of March, A. D. 1903.

*J. H. Minnaugh*  
..... Clerk.

1 On the matter of  
2 The County Road  
3 established upon  
4 the Petition of Wm  
5 McStinnell et al

6 Now at this time this  
7 cause came on to be heard  
8 upon the motion of A. W. Motley  
9 to vacate that portion of  
10 the survey of that certain  
11 county Road in Union  
12 County Oregon established  
13 upon the Petition of Wm  
14 McStinnell et al where the  
15 same angle across the  
16 S.W. 1/4 of Sec 31 T. 7 S. of R  
17 46 E. N. W. ~~that~~ the said  
18 A. W. Motley appearing by  
19 Abrahamson of counsel  
20 and it appearing to the  
21 Court that the portion of  
22 said Wm McStinnell Road  
23 from the point where the sur-  
24 vey thereof enters the South  
25 line of the S.W. 1/4 of said Sec  
26 31 to the point where said  
27 survey leaves said S.W. 1/4 on  
28 the West line thereof has not  
29 been opened to public travel  
30 that there is a legally estab-  
31 lished County Road extending  
32 from the point where said

1 The McKinney Road survey enters  
2 the south line of said S.H.#  
3 of said Sec 31 thence West to  
4 the S.W. corner of said S.H.#  
5 of said Sec 31 thence north  
6 to the point where said  
7 survey leaves said S.H.#  
8 of said Sec 31 on the West  
9 line thereof that said last  
10 named road is opened to  
11 public travel and is being  
12 used and traveled as a  
13 part of said McKinney Road  
14 and that the same fully meet  
15 and accommodate the public  
16 convenience and travel thereon  
17 without materially increasing  
18 the distance thereon to the  
19 injury of the public and that  
20 to open said McKinney Road  
21 through said S.H.# of said Sec  
22 31 would greatly injure and  
23 damage said S.H. wholly the  
24 work thereof and would be  
25 of no appreciable benefit to  
26 the public and the court  
27 being now fully advised  
28 as to the law the facts  
29 and the premises herein  
30 it is therefore ordered that  
31 all that portion of the survey  
32 of the County Road in Twp

County Oregon Established  
upon the Petition of ~~Wm~~  
McKinell et al between the  
South line of the 1/4<sup>th</sup> of Sec 31  
T<sup>4</sup> N<sup>4</sup> E<sup>8</sup> R<sup>46</sup> E<sup>8</sup> W<sup>4</sup> M<sup>4</sup> and the  
West line of the 1/4<sup>th</sup> of said  
Sec 31 and extending across  
and over said 1/4<sup>th</sup> of said  
Sec 31 be and the same is  
herby vacated set aside and  
held for naught ~~with the~~  
~~the~~

1  
2  
3  
4  
5  
6  
7  
8  
9  
10  
11  
12  
13  
14  
15  
16  
17  
18  
19  
20  
21  
22  
23  
24  
25  
26  
27  
28  
29  
30  
31  
32

Order



Fifth Judicial Day

Monday April 11<sup>th</sup> 1887

In the matter of County  
Road Petitioned for by  
Wm McKinnell et al

At this time comes William McKinnell who presents to the court the petition of himself and 43 others asking that a County Road be laid out and established as follows to-wit:- Beginning at a point above near the W. <sup>1/4</sup> of the S. <sup>1/4</sup> Sec 16. T. 8 S. R. 76 E. N. M. Thence in a North Westerly direction through Section 8, through or near to the S. W. corner of Sec 5, and still running in a Northwesterly direction to its intersection with the Union and Cornucopia road in Sec 23 Township 7 S. R. 45 E. N. M. being the terminus of said proposed road. Said road will run nearly parallel with Pine Creek from its beginning to its terminus. and all of the above points and places are in Union County Oregon.

And it satisfactorily appearing to the court from proof filed herein that due notice of the pendency of this proceeding has been given as required by law, and that more than 12 of said petitioners are legal householders living in the vicinity of the proposed road and that a good and sufficient undertaking has been filed herein. It is therefore considered and ordered by the court that A. A. Buchanan, Charles Oliver, and Lewis Melthorn be appointed viewers and Ored Simon's surveyor to view, survey and report on the said proposed road, and that they meet at S. E. Pindler store on April 23<sup>rd</sup> and duly qualify before they proceed with their duties in this behalf.

In the Matter of Petition of:-  
Ex. Rolle, A. N. Hamilton, Sheriff

Now at this time comes A. N. Hamilton Sheriff of Union County Oregon and returns to the court the delinquent Tax Roll of July 1886 and the Regular Tax Roll of December 1886 from which it appears that there is delinquent on said Tax rolls the sum of \$20,315.56, and that the said Sheriff has allowed credits of \$327.19, and made assessments of \$21,034.00. It is therefore ordered that said Sheriff A. N. Hamilton be charged in his account with \$21,034.00 the amount of said sheriffs assessments, and that he have credits in addition to the amounts already credited for Treasurers receipts for the amount of sheriffs credits, to-wit:-

Third Judicial Day

Friday May 13<sup>th</sup> 1887

In the Matter of Road }  
 petitioned for by W<sup>m</sup> }  
 McKinnell et al

This matter coming on to be heard, and it appearing to the Court that heretofore to wit: on April 11<sup>th</sup> 1887 this matter came on for hearing and at that time Charles Oliver, Louis Mehlhorn and A. Buchanan were appointed viewers and Fred Simonis Surveyor, to view survey and report on said proposed County Road and at this time is presented to the Court the report of the said Viewers, but it appears that there is on file no Surveyors field notes or plat of said proposed County road. And it further appearing to the Court that there is filed herein a numerously signed remonstrance protesting against the establishment of the proposed road as viewed and alleged to have been surveyed for the reason that said viewers and Surveyor did not follow the line as described in said petition. It is therefore considered and ordered by the Court that J. N. Young, G. W. Bamehoff and John Dewell be appointed viewers and H. W. Cook surveyor to again view and survey said proposed County Road and report to this Court, and that they meet at Prindle and Wilkinson's store on May 24<sup>th</sup> 1887 at 10 o'clock A.M. and duly qualify before they proceed on the discharge of their duties on this behalf; and that the further consideration of this matter be continued till the next regular Term of this Court.

In the matter of Justice }  
 of the Peace of Summerville }  
 Precinct

At this time is presented to the Court a numerously signed petition asking that C. D. McDowell Esq. be appointed Justice of the Peace of Summerville Precinct to fill the vacancy caused by the resignation of O. S. Paul, but it appearing to the Court that said O. S. Paul has withdrawn his said resignation and that therefore no vacancy exists in the office of Justice of the Peace for Summerville Precinct, It is therefore ordered and adjudged that said petition be and the same is hereby dismissed.

Second Judicial Day

Thursday July 7<sup>th</sup> 1887

Plot of the Hayes Road

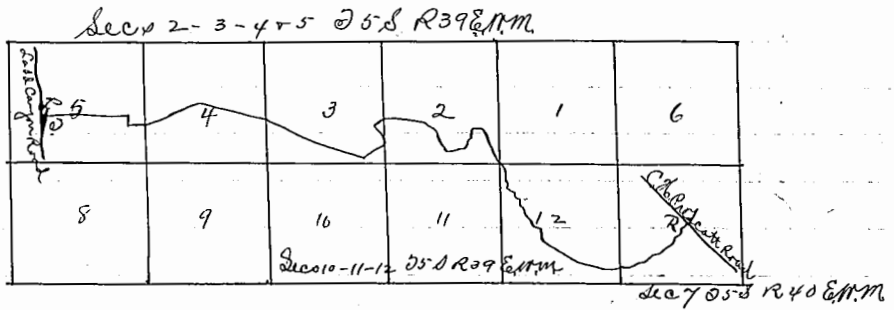

I hereby certify that the above is a correct plot of survey of the proposed County Road of D.R. Hayes and others ordered viewed and surveyed by the County Court of Union County Oregon at the Regular Term in May A.D. 1887 of above entitled Court this 19<sup>th</sup> day of May 1887-

J. W. Kimbrell  
Surveyor

In the Matter of the }  
Proposed County Road }  
petitioned for by Wm }  
McKinnell et al

At this time is presented to the Court the reports of Viewers and Surveyor in the proposed County Road petitioned for by Wm McKinnell et al, and after said reports are read in open court it appearing that certain claims for damages have been filed herein by Saml Painter, Saml Perry and A.W. Motley, It is therefore hereby ordered that Wm Nash, Eli Chandler and Louis Ferguson be and they are hereby appointed to view and appraise said damages and report to this court at the September Term hereof how much less valuable the premises of said Samuel Perry, Samuel Painter and A.W. Motley will be rendered by reason of the establishment of the said proposed County Road. And that said appraisers meet at Cindle and Wilkinson's Store in Pine Valley at 10 o'clock A.M. on Saturday July 23<sup>rd</sup> 1887 and proceed to view and report as aforesaid.

In the Matter of the }  
Proposed County Road }  
petitioned for by E }  
Stelman et al

This matter comes on now to be heard on the reports of viewers and surveyor heretofore appointed

Be it remembered that at a regular term of the County Court of the State of Oregon for the County of Union begun and held at the Court House in the City of Union on Wednesday the 7<sup>th</sup> day of September A.D. 1887 or the first Wednesday in said month and the time fixed by law for holding a regular term of this Court, when the following officers were present, to-wit:-

The Hon O. P. Goodall County Judge  
 John F. Chrisman Commissioner  
 Elles Loop "  
 A. J. Neill Clerk  
 A. N. Hamilton Sheriff

When on Wednesday Sept 7<sup>th</sup> 1887 or the first Judicial Day of this Term, due proclamation of the opening of Court having been made, the following proceedings were had, to-wit:-

In the matter of the County Road petitioned for by J. Koopman et als }

This matter came on to be heard at this time on the reports of viewers and surveyor heretofore appointed herein, and the reports having been read in open court for the first time are laid over for another reading on some other day of this Term.

In the Matter of the Proposed County Road petitioned for by Dunham Wright et als }

At this time is presented to the Court the reports of viewers and surveyor heretofore appointed in this matter and the reports having been read in open court for the first time are laid over for a second reading on some other day of this term.

In the Matter of the Proposed County Road petitioned for by William McKinnell et als }

At this time is presented to the Court the report of the appraisers heretofore appointed by the Court to view and assess the damages that would accrue to Samuel Painter, Samuel Perry and A. W. Motley and it appears to the Court from said report that said parties would not

First Judicial Day

Wednesday Sept 7<sup>th</sup> 1887

be damaged by the construction of said road, as claimed. It is ordered by the Court that said report be approved and placed on records. The said report is in words and figures as follows, viz:-

## Report of Appraisers.

In the Hon Co Court Union Co. Oregon:-

In the Matter of the Proposed  
County Road petitioned  
for by Wm McKinnell et al

Whereas on July 6<sup>th</sup> 1887, Wm Nash, Eli Chandler and Louis Ferguson were appointed to view and appraise damages in the claims of Samuel Painter, Samuel Perry and A.W. Motley by reason of the <sup>said</sup> road.

The viewers report that they met and proceeded to view the route of said road and are of opinion that the premises of the said Samuel Painter, Samuel Perry and A.W. Motley are not lessened in value by reason of said road

Dated Aug 17, 1887

W. M. Nash

Eli Chandler

Louis Ferguson

Appraisers

Wm Nash, Eli Chandler and Louis Ferguson being first duly sworn depose and say each for himself, the above is my report as appraisers, in the ~~Wm~~ McKinnell road, and that the facts set forth therein are true to the best of my knowledge and belief. So help me God.

W. M. Nash

Eli Chandler

Louis Ferguson

Subscribed and sworn to before me this 17<sup>th</sup> day of August 1887

C. D. Wise

Justice of the Peace for Lower  
Eagle Precinct Union Co. Oregon

In the Matter of the Proposed  
County Road petitioned  
for by E. D. Neville et al

At this time is presented to the Court the reports of viewers and surveyor on the road petitioned for by E. D. Neville et al and the reports having been read in open Court for the first time are laid over for a second reading on some other day of this term. By agreement of council

Second Judicial Day

Thursday Sept 5<sup>th</sup> 1887

day of July 1887 carefully viewed and examined the above proposed road and find it to be a good and practicable route and would most respectfully recommend the same established as a Public Highway, this 21<sup>st</sup> day of July 1887,

Shannon Marshall  
W. D. Martin

Viewers

✓ In the matter of the }  
Proposed County Road }  
1. Petitioned for by W<sup>m</sup> }  
McKinnell and others }

This matter came on to be heard at this time on the reports of the viewers and surveyor heretofore appointed herein. And it appears to the Court that this matter came on to be heard at the last regular term of this court on said reports of viewers and surveyor but a claim for damages having been filed herein by Samuel Painter, Samuel Perry and A. W. Motley this court thereupon appointed W<sup>m</sup> Nash, Eli Chandler and Louis Ferguson to view said premises and appraise the damages that would accrue to said claimants by reason of the establishment of said road, and the further consideration of the matter was continued till this term of this court.

And it appearing to the court that said appraisers have performed their said duty and filed in this court their verified report from which it appears that said claimants will be damaged not at all by the establishment of said road and the said reports of viewers and surveyor having been read now in open court for the second time as required by law and said viewers having reported favorably and recommended that the road be established as petitioned for, viewed, and surveyed. And no other remonstrance, or claims for damages having been filed herein, and it further appearing to the court that all the proceedings herein have been regular and according to law. It is therefore ordered by the court that said reports be received and placed on record, and that said road be declared a public highway and opened according to law.

Viewers Report

New Bridge, Union Co Or June 1/87

To the Hon County Court of Union County Oregon  
The undersigned having been appointed viewers to locate a County

Second Judicial Day

Thursday Sept. 8<sup>th</sup> 1887

road beginning at a point near the NW<sup>1/4</sup> of Sec 16, T8S R 46 E. N. W. Thence in a North Westerly direction nearly parallel with Pine Creek and intersecting the Union and Cornucopia road in Sec 23 T7N R 45E have attended to the duties thereof and beg leave to report:-

We met at the time and place appointed and first being duly qualified proceeded to view locate and cause to be surveyed the road as nearly as possible with the orders of the Court. We hereby recommend the line of road as surveyed for the following reasons, viz:-

- 1<sup>st</sup> It is the best natural road bed in Pine Valley being for the most part located on coarse gravelly land.
- 2<sup>nd</sup> It is in a nearly direct line from Pine Valley P.O. to Cornucopia, and will accommodate the public generally and the settlers in the vicinity better than any other road.
- 3<sup>rd</sup> The road can be constructed and kept in repair at very little expense.

John B. Jewell } Viewers  
G. W. Bennehoff }

Second Judicial Day

Thursday Nov 7<sup>th</sup> 1889

County Fund to the County Contingent Fund. It is therefore considered and ordered that the County Treasurer be instructed to transfer the sum of \$500- from the General County Fund in his hands to the County Contingent Fund.

In the matter of the  
County Road established  
upon the Petition of W<sup>m</sup>  
McKinell et al.

Now at this time this cause came on to be heard upon the motion of A. W. Motley to vacate that portion of the Survey of that certain County road in Union County Oregon established upon the petition of W<sup>m</sup> McKinell et al. where the same angles across the S.W.<sup>4</sup> of Sec 31 T<sup>7</sup> S of R 46 E. N. M., the said A. W. Motley appearing by J. M. Crawford of Counsel, and it appearing to the Court that the portion of said W<sup>m</sup> McKinell road from the point the survey thereof enters the South line of the S.W.<sup>4</sup> of said Sec 31 to the point where said survey leaves said S.W.<sup>4</sup> on the West line thereof has not been opened to public travel, that there is a legally established County Road extending from the point where said McKinell Road Survey enters the South line of said S.W.<sup>4</sup> of said Sec 31 thence West to the S.W. corner of said S.W.<sup>4</sup> of said Sec 31 thence North to the point where said survey leaves said S.W.<sup>4</sup> of said Sec 31 on the West line thereof, that said last named road is opened to public travel and is being used and traveled as a part of said McKinell road and that the same fully meets and accommodates the public convenience and travel thereon without materially increasing the distance thereon to the injury of the public and that to open said McKinell road through said S.W.<sup>4</sup> of said Sec 31 would greatly injure and damage said A. W. Motley, the owner thereof, and would be of no appreciable benefit to the public; and the Court being now fully advised as to the law, the facts and the premises herein. It is therefore ordered that all that portion of the Survey of the County Road in Union County Oregon established upon the petition of W<sup>m</sup> McKinell et al between the South line of the S.W.<sup>4</sup> of Sec 31 T<sup>7</sup> S R 46 E. N. M. and the West line of the S.W.<sup>4</sup> of said Sec 31 and extending across and over said S.W.<sup>4</sup> of said Sec 31 be and the same is hereby vacated, set aside and held for naught.



Sec 28  
T7S  
R14E

Union and Cornucopia Road  
N 45° 30' W  
1/4 Sec 28

N 45° 30' W  
1/4 Sec 28

N 45° 30' W  
1/4 Sec 28

N 45° 30' W  
1/4 Sec 28

Sec 26

Sec 25

Sec 26

Sec 21

Sec 6

Sec 5

Sec 8

Sec 17

Sec 16  
T8S  
R16E

Plat

of the  
County Road  
in

Prine Creek Valley Union County Oregon

Attitioned for by

Wm McKinnell et al

Scale of inches to one mile

213  
212  
211  
210  
209  
208  
207  
206  
205  
204  
203  
202  
201  
200  
199  
198  
197  
196  
195  
194  
193  
192  
191  
190  
189  
188  
187  
186  
185  
184  
183  
182  
181  
180  
179  
178  
177  
176  
175  
174  
173  
172  
171  
170  
169  
168  
167  
166  
165  
164  
163  
162  
161  
160  
159  
158  
157  
156  
155  
154  
153  
152  
151  
150  
149  
148  
147  
146  
145  
144  
143  
142  
141  
140  
139  
138  
137  
136  
135  
134  
133  
132  
131  
130  
129  
128  
127  
126  
125  
124  
123  
122  
121  
120  
119  
118  
117  
116  
115  
114  
113  
112  
111  
110  
109  
108  
107  
106  
105  
104  
103  
102  
101  
100  
99  
98  
97  
96  
95  
94  
93  
92  
91  
90  
89  
88  
87  
86  
85  
84  
83  
82  
81  
80  
79  
78  
77  
76  
75  
74  
73  
72  
71  
70  
69  
68  
67  
66  
65  
64  
63  
62  
61  
60  
59  
58  
57  
56  
55  
54  
53  
52  
51  
50  
49  
48  
47  
46  
45  
44  
43  
42  
41  
40  
39  
38  
37  
36  
35  
34  
33  
32  
31  
30  
29  
28  
27  
26  
25  
24  
23  
22  
21  
20  
19  
18  
17  
16  
15  
14  
13  
12  
11  
10  
9  
8  
7  
6  
5  
4  
3  
2  
1