

No

in

Circuit Court

Morton D Clifford
Dist. Atty for 6th Ju-
District for Oregon
Plaintiff

vs

W. P. Miller and
A. J. Harris

Defendant

Action ^{was} for forfeiture

Docket

Page

M. D Clifford
Attorney for Plaintiff

Shelton & Hardey
Attorney for Defendant

REVENUE DEPARTMENT
NORTH CAROLINA
LAW OFFICE
R. D. 1

1886

Sept 20 Petition re Viewers appraisals
Journal D p 10
Oct 14 Dismissed
Journal D p 24

263

Road

Beginning at S W cor of NE⁺ of NE⁺ sec 8
T 6 S R 28 W to Wolf Creek

263

DIRECTIONS—Place papers on TOP OF RUBBER
Fold ends first then sides. Throw the rubber cords
over the ends and package is complete

Know all Men by these Presents:

THAT WE, Joe Wilkinson, J. R. Wilkinson
J. M. Bozarth, W. A. Bahrus of the County of Union
and State of Oregon, are held and firmly bound unto the said County of Union in
the sum of Four Hundred Dollars, the payment of which, well and
truly to be made, we bind ourselves, our heirs, executors and administrators, firmly by these presents.

Signed this 6th day of September 1886

Now the condition of the above obligation is such, that whereas, if the County Road petitioned
for by J. R. Wilkinson and others, and presented
at the September Term, 1886 of the County Court of said Union
county, commencing S. W. corner of the North East quarter of
the North East quarter of Section 8, Township 6,
S. R. 38 E - N. M., running East to the bluff thence in
a South Easterly course on the most practicable
route to the N. E. corner of S E 1/4 of the S E 1/4 of Sec. 9
T. 6. S. R. 38 E thence S 160 rods thence in an Easterly
direction on the most practicable road following the
line to the range of John Edens thence in an Easterly
direction to the land of Perry Bauer ~~etc~~
be located and established, then this obligation to be void, otherwise to remain in full force and
virtue in law.

W. A. Charles
James Gillison
J. R. Gillison
J. M. Bozarth

STATE OF OREGON,
County of Union

I, Joe Wilkinson, J. R. Wilkinson and
J. M. Bozarth each for himself says that I am worth the sum
of \$400.00 Four Hundred Dollars over and above all debts and liabilities and property
exempt from execution, and that I am a resident and householder in said County and State.

W. A. Charles
James Gillison
J. R. Gillison
J. M. Bozarth

Subscribed and sworn to before me, this 6th day
of September A. D. 1886

A. J. Neill Clerk,
By J. A. Parker Deputy.

Bond of Road Petitioners.

J. R. Wilkinson
and Others

Petitioners.

Filed Sept 6th 1886

W. S. Neill
County Clerk.

By J. R. Parkes
Deputy.

STATE OF OREGON,
UNION COUNTY,

} SS.

J. M. Bozarth

I ~~James L. Latham~~ being

duly sworn, say: That I posted three copies of the annexed notice in three public places in the vicinity of the within proposed county road, and one on the Court House door in Union County, Oregon, on the 7th day of July 1886 and more than thirty days prior to the presentation of the petition herein.

J. M. Bozarth

Subscribed and sworn to before me this 6th day of September A. D. 1886

A. S. Weill

County Clerk

By T. D. Parker

Deputy

Filed SEP 6 1886

at ... o'clock, ... min. ... m.

A. T. Keel
County Clerk.

By J. D. Parker
Deputy

Petition

To the Honorable County Court, of Union
County, Oregon

We the undersigned petitioners would respectfully ask your Honorable body to grant us a road of the width of 40 ft to the land out as follows
Beginning at the South West corner of the North East $\frac{1}{4}$ of the N $\frac{1}{2}$ E $\frac{1}{4}$ of Sec 8, T. 6, S. R. 38 E. W. M. Running East to the bluff then in a South Easterly course on the most practicable route to the N W Corner of the S E $\frac{1}{4}$ of the S E $\frac{1}{4}$ of Sec 9 T. 6 S. R. 38 E. W. M. Thence East 160 rd Thence in an Easterly direction on the most practicable route following the gulch to the house of John Edens Thence South Easterly direction to the land of Henry Baud Thence East to the bluff Thence in a South Easterly direction on the most practicable route to the land of John Simons Thence in an Easterly direction on the most practicable route through the land of John Simons to intersect the County road on Wolf Creek

For which we your humble petitioners do pray

Dated July 7th 1886

- | | | |
|--------------------|------------------|-------------------|
| J. R. Gillison | W. A. on W. ch 2 | G. W. Riggs |
| J. P. Garrison | John Simons | W. D. Short |
| R. B. Roseberry | Robert M. St. | Oscar Jacobson |
| W. W. Ellis | John Bryant | Chas. Chidlaw |
| John Henderson | J. W. Mahoney | Thos. Tanner |
| Willie A. Charnes | H. C. Gorkan | Ed. Anthony |
| J. C. Roseberry | W. B. Bowman | Ed. M. Winchester |
| John T. Tice | Thos. J. Garch | Ed. Anthony |
| James Cook | John Hagan | J. W. Gillison |
| W. D. Court | John Galt | |
| Thomas R. Kitchell | L. Revering | |
| J. W. Ford | Geo. K. Popper | |
| J. R. Hay | Geo. J. Goffey | |
| J. White | W. H. Turner | |
| J. E. Carroll | J. A. Scott | |
| W. B. Bacon | Ed. J. Dwin | |
| W. H. Lloyd | Ben. S. Quatto | |
| W. D. Couch | Chas. W. Johnson | |
| H. W. Stephens | J. W. Young | |
| Ed. J. Stephens | Wiley Parker | |
| | John Edens | |

San Diego Mission of

Real Estate and by

J. R. Johnson

Attorney

Filed SEP 6 1886

at o'clock min m

A. J. Smith

County Clerk

By J. O. Parker

Deputy

Notice

Notice - All persons concerned, are hereby notified that application will be made to the County Court of Union County Oregon, at the next session, for the laying out and locating a County road of ^{the length of 40 ft} ~~the length of 40 ft~~ beginning at the SW Corner of N E 1/4 of the N E 1/4 of Sec 8 Twp 6 S R 38 E W M. Running East to the bluff Thence in a S. Easterly direction, on the most practicable ^{route} to the NW corner of the SE 1/4 of the SE 1/4 of Sec 9 Twp 6 S R 38 E W M Thence East 160 rd Thence in an Easterly direction on the most practicable point following the gulch to the house of John Edens. Thence in a S. Easterly direction to the land of Henry Bauer Thence East to the bluff. Thence in a S. Easterly direction on the most practicable point to the land of John Simons Thence in an Easterly direction on the most practicable route through the land of John Simons to intersect the County road on Wolf Creek.

W. B. Bowman
 John H. Gardner
 William A. Charney
 John Rosebery
 James Smith
 J. A. Boyarth
 John Johnson
 John H. Rice
 John O'Byrne
 G. W. McNamee
 The Oregonian
 J. L. Hall
 J. R. Hill
 S. White
 J. C. Carroll
 W. H. Rice
 G. M. Lewis
 Alexander L.
 Le. J. Iron
 Frank Spicer
 W. H. H. H.
 W. H. H. H.
 W. H. H. H.

W. B. Bowman
 John F. Guock
 John Hagare
 John S. H.
 D. D. D.
 Geo. B. B.
 John F. G.
 S. H. H.
 D. J. E. Scott
 C. H. H.
 D. H. H.
 A. H. H.
 W. H. H.
 John Edens
 W. H. H.
 W. H. H.
 W. H. H.
 A. D. H.
 Oscar Jacobson
 Chas. H.
 Thos. H.
 S. Anthony
 Chas. H.
 C. H. Anthony
 J. M. H.
 C. H. H.

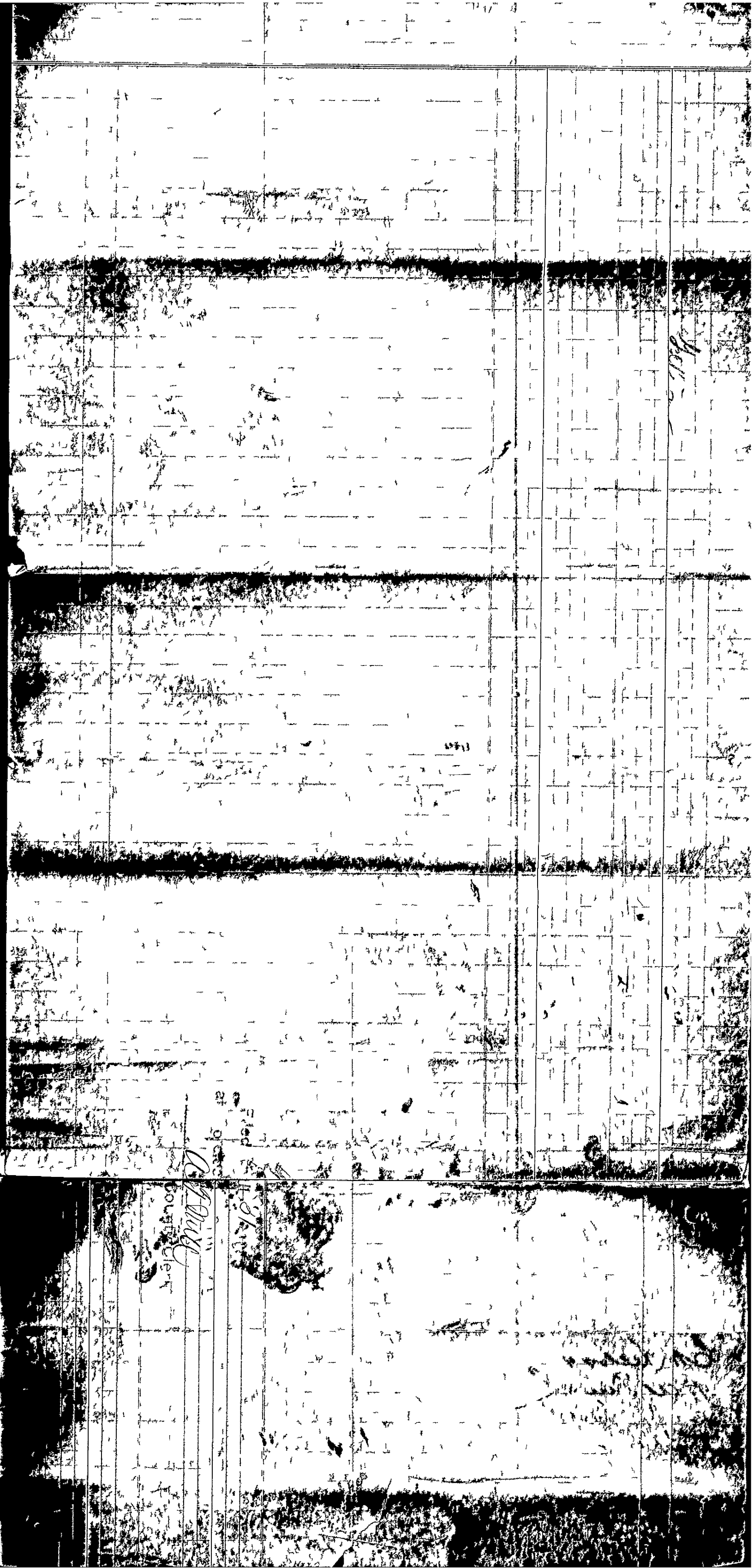

Handwritten note in the upper right quadrant of the grid.

Small handwritten mark or number in the middle of the grid.

Handwritten text in the lower-left corner, possibly a name or title.

Handwritten text in the lower-left corner, possibly a name or title.

Description of Proposed Road
 of James Gilkinson and others
 beginning at the S.E. cor. N. 1/4 Sec. 12
 Sec. 8, T. 6, S. R. 38, East of Willamette Meridian.

at Post marked R bearing tree, a Pine tree
 1 1/2 inches diameter 41° South 27 Links west.
 Thence North 19° East 102 Rods to Post marked A1

Thence	S	35°	E	18	Rods to Post A2
"	S	28°	E	52	" " " A3
"	N	2°	E	44	" " " A4
"	S	20°	E	104	" " " A5 2M.
"	N	9°	E	68	20 Links A6
"	N	19°	E	127	10 Links A7
"	E	41°	N	14	" " " A8
"	S	11°	E	29	" " Links A9
"	N	18°	E	32	" " " A10
"	N	32°	E	48	" " " A11 2M.
"	E	3°	N	32	" " " A12
"	N	31°	E	58	" 5 Links A13
"	S	1°	E	30	" Post A14
"	N	20°	E	40	" " A15
"	N	40°	E	64	" 6 Links A16
"	E	30°	N	12	" Post A17
"	E	16°	N	18	" " A18
"	S	5°	E	26	" " A19
"	S	13°	E	15	" 9 Links A20
"	S	30°	E	11	" 10 " A21
"	S	23°	E	12	" 20 " A22 3M
"	S	25°	E	22	" Post A23
"	S	32°	E	17	" " A24
"	S	41°	E	18	" 15 Links A25
"	N	19°	E	29	" Post A26
"	E	25°	N	28	" 18 Links A27
"	S	37°	E	6	" Post A28
"	N	7°	E	27	" 16 Links A29
"	N	28°	E	10	" 12 Links A30
"	S	30°	E	18	" 15 " A31
"	S	5°	E	30	" Post A32
"	N	20°	E	10	" " A33
"	N	45°	E	31	" " 4M
"	N	45°	E	12	" " A34
"	S	37°	E	14	" 10 Links A35
"	N	43°	E	23	" " A36
"	S	10°	E	12	" 13 Links A37
"	N	18°	E	18	" Post A38
"	S	5°	E	37	" 14 Links A39
"	N	25°	E	9	" Post A40
"	S	12°	E	13	" 13 Links A41
"	S	25°	E	23	" to Post R.T. North 37° East 27 Rods

from The South West corner of the S.E. 1/4 of
 S.E. 1/4, Sec. 12, T. 6, S. R. 38, E. W. M.
 The Road being in length 4 miles and 157
 Rods and 6 Links

Sec 8, 9, 10, 11 & 12, T₁p. 6, S. 16, 38 E, W. Mo

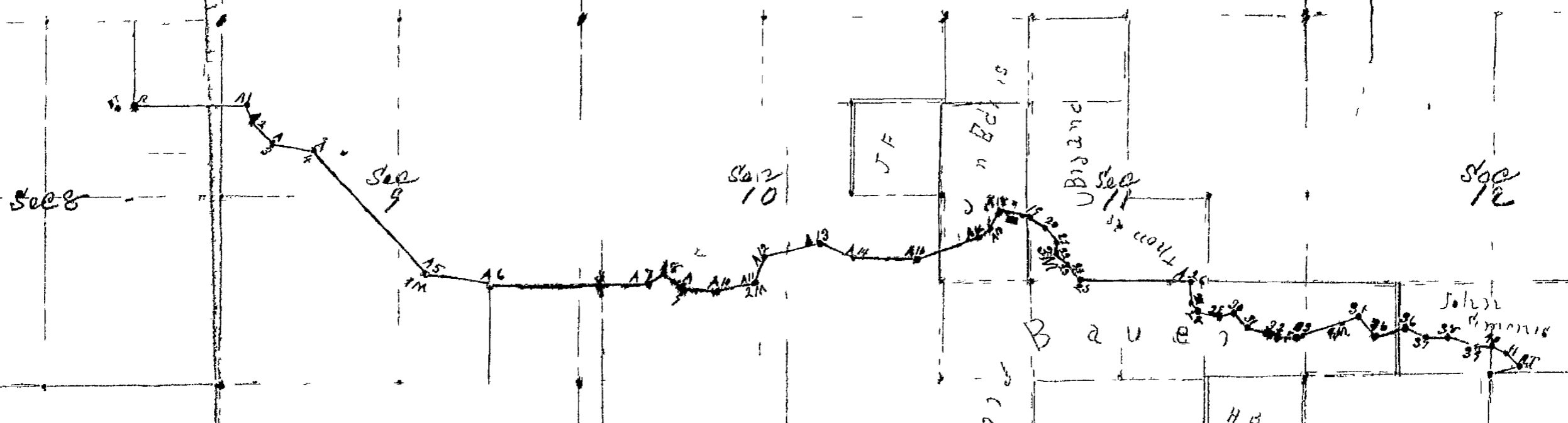

I hereby certify that the above is a correct Plat of the survey of the Proposed County Road of James Gilkerson and others ordered viewed and surveyed by the Court of Union Co Oregon at the September Term of said Court J. W. Kambrell Surveyor, This 21st day of Sept A. D. 1886

We the undersigned Viewers have on the 20 day of September A. D. 1886 Carefully Examined the above Proposed County Road and find it a good and Practible Road and indispensable for the Public and Neighborhood and would most Respectfully Recommend its Establishment

Signed This 21 day sept A. D. 1886 } W^m F. Barnes
 P. H. Graham

Friday Sept 10th 18863rd Judicial Day

Court met pursuant to adjournment

Present the same Judge and Officers as of yesterday

Minutes Read approved and signed

O. P. Gaskell
Judge

Proclamation being made of the opening of Court the following proceedings were had to wit:

In the Matter of a petition
of a proposed Road petitioned
for by James Wilkinson and
others

On this day came James Wilkinson who presents to the Court the petition of himself and fifty four others praying for the establishment of a County Road forty feet in width. Beginning at the South West corner of the N E 1/4 of the N E 1/4 of Sec 8, T. 6 S. R. 38 East N. M. and running East to the Bluff, then in a South Easterly course on the most practicable route to the N. W. corner of the S E 1/4 of the S E 1/4 of the S E 1/4 of Sec 9, T. 6 S. R. 38 E. N. M., thence East 160 rd thence in an Easterly direction on the most practicable route following the Gulch to the house John Eiders, thence in a South Easterly direction on the most practicable route through to the lands of John Simonis, thence in an Easterly direction on the most practicable ^{route} through the land of John Simonis to intersect the County road on Wolf Creek. And it satisfactorily appearing to the Court from proof filed therein that due notice of the pendency of this proceeding has been given as by law required; that more than twelve of said petitioners are legal householders residing in the vicinity of said road, and that a good and sufficient bond has been filed therein. It is therefore ordered by the Court that Messrs James Abraham and D. W. Nelson be and they are hereby appointed Viewers and J. W. Kimbrell be and he is hereby appointed Surveyor to view, survey and report on upon said proposed road and that they meet at the house of John Simonis on the 20th day of September A. D. 1886 and duly qualify before entering upon the discharge of their duties in this behalf.

Thursday Oct 14th 1886

Second Judicial Day

Running thence North through Townships 2 S. 1 S. 1 N. And
 on in a northerly direction to the northern boundary of the State
 and County, thence East along the said boundary line between
 Oregon & Washington Territory to Snake River, thence South
 along Snake River to the North East Corner of Township 2 North,
 Range Fifty East, or the point where the northern boundary
 of Road District No 31 meets Snake River, thence West along
 said Township line to the North West Corner of Township Two
 North, Range Forty Seven East of W.M., thence South to the
 Northern boundary of Road District No 30, or to the North East
 Corner of Section Thirty Six, Township Two South Range 46
 East, thence West to the North East Corner of section 34 T. 2 S.
 R. 45 E. M. M. thence South one mile to Township line, thence West
 two miles to place of beginning. This is intended to include
 all the territory in the North East part of the County which is
 East of District No 33 and North of Districts Nos 30 & 31. And it
 is ordered that the same be and it hereby is Regularly
 numbered Road District No 34 And Thomas Hamilton
 is hereby appointed Road Supervisor for said District.

In the Matter of the }
 Proposed County }
 Road Petitioned for }
 by J.R. Kilkinson et al } 3

Now at this time this matter comes
 on to be heard and it appearing to the court that view-
 ers were appointed at the September term of court and
 the reports of viewers and surveyor are now before
 the court, but it appearing that there was an
 error in the original papers, viz in the petition. Therefore
 this matter is hereby dismissed.

COMMISSIONERS JOURNAL "D" PAGE 24

Thereupon Court Adjourned till tomorrow
 morning at nine o'clock.