

Law
No "21"
in

Court

Jacob Guber

Plaintiff

vs

Wiley Skiff

Defendant

Action for

Docket

Page

Judgment Roll
Sept Term 1886
Attorney for Plaintiff

Attorney for Defendant

RECEIVED
MAY 11 1886
CLERK OF SUPREME COURT
STATE OF NEW YORK

1920
 Jan 9 Petition rec Viewers aff'd
 Journal B p 394
 Mar 3 Interceding report
 Journal B p 418
 Mar 4 Appraisers aff'd
 Journal B p 430
 May 12 Order of costs
 Journal B p 450
 May 14 order for payment of damages
 Journal B p 471

Road

from near E B Morelocks to end
of Co Road near residence of
Walt Trickle

DIRECTIONS—Place papers on TOP OF RUBBER
Fold ends first then sides Throw the rubber cords
over the ends and package is complete

State of Oregon }
County of Union } SS J Willis Skiff
being first duly sworn say that
I posted the within notice on the
Court house door in Union, Union
County, Oregon on the 28th day
of Nov. A.D. 1879

Subscribed and sworn } Willis Skiff
to before me this 7th }
day of Jan, 1880. }

A. C. Craig
County Judge.

Notice is hereby given to all concerned
That a petition will be presented to the
county court of Union county State of Oregon
At its next regular session (Commencing on the
first Mon in Jan. 1880), Praying for the
location of a county road in the said county
As follows = Beginning in the county road
near the gate about 100 yds. in a north-easterly
direction from the residence of G. B. Morelock.
And running thence in an easterly direction
along the traveled route, crossing the river on
the bridge built by the county (and road work 1879)
Thence continuing in a north-easterly direction
along the traveled route as nearly as may be =
Touching the corner between the farms of Joel
Weaver and M. A. Stevenson on the West
line = Crossing Indian and Clark's Creeks on
the bridges and following the grades = To the
foot of the Clark's Creek Mill. Thence over
the most practicable route to the end of the
county road about 100 yds. West of the residence
of Matt. Nichols. The total distance being
about 7 miles

Nov. 28th 1879



State of Oregon } ss.

County of Union }
I Joel Weaver being
first duly sworn say that three copies of the
within notice was posted in the vicinity of
the within proposed county road on the 1st day
of Dec. 1879 and more than thirty days
prior to this date in three public places

subscribed and sworn to
before me this 7th day of
Sept. D. 1880

Joel Weaver

Willis Skiff
Clerk

State of Oregon

Witness my hand & seal
this 11th day of
Sept. 1880

John W. Weaver
County Clerk

Joel Weaver

Joel Weaver

W. J. J. No. 1

10
Road Petition To the Hon.
County Court of Union county, Oregon

The undersigned residents of the vicinity of
the proposed road herein-after mentioned=
Do respectfully Pray that you locate a
county road in the county and State above
named, As follows= Beginning in the county
road, near the gate, about 100yds in a north-
easterly direction from the residence of O. B.
Morelock, and running thence in an east-
erly direction, along the traveled route, crossing
the river on the bridge built by the county,
(And by road work &c.). Thence continuing
in a north-easterly direction along the trav-
eled route as nearly as may be= Touch-
ing the corner between the farms of Joel
Weaver and M. A. Stevenson on the West
line= Crossing Indian and Clark's Creeks
on the bridges and following the grade=
To the foot of the Clark's Creek Mill.
Thence over the most practicable route to
the end of the county road about 100yds,
West of the residence of Matt Nickels
The total distance being about 7 miles.

J. C. Ward 1

W. B. Harris 2

Robert Weaver 3

- 4 W. B. Birdman
- 5 Jesse Grew
- 6 R. F. Subblefield
- 7 W. M. Fisher
- 8 Joseph Henffman
- 9 No. Nickels
- 10 J. J. Stubblefield
- 11 A. J. Bartlett
- 12 J. H. Heron
- 13 S. J. Weavers
- 14 A. Sand
- 15 Joshua Weaver
- 16 R. W. Atkinson
- 17 M. A. Stevens
- 18 J. G. [unclear]
- 19 Robert Knight
- 20 J. A. Nelson
- W. Hamilton
- J. M. Baitt
- John Hoffman
- W. A. Salway
- Thomas & Barrett
- 26 S. J. Barnes
- 27 A. A. Lulu
- 28 Wm. Rinschert
- 29 J. B. Courtney

P. L. Lane, 7th 1880
 Willis H. H.
 Clerk

Know all Men by these Presents:

THAT *Joel Weaver* *Union*

am of the County of ~~Mason~~ *Union* and State of Oregon, ~~am~~ held and firmly bound unto the said County of ~~Mason~~ *Union* in the sum of *Five - (\$500)* Dollars, the payment of which, well and truly to be made, ~~we bind ourselves,~~ *I myself my* heirs, executors and administrators firmly by these presents.

Signed this *6th* day of *Jan* A. D. 18*80*

Now the condition of the above obligation is such, that whereas, if the County Road petitioned for by *Robert Weaver* and others, and presented at the *Jan* term, 18*80*, of the County Court of said ~~Mason~~ *Union* county, commencing in the County Road near the gate about 100 yds in a North easterly direction from the residence of *E. B. Morelock* and running thence by an Easterly direction along the traveled route crossing the river on the bridge built by the County and of road work &c, thence continuing in a North easterly direction along the traveled route as nearly may be touching the corners between the farms of *Joel Weaver* & *Wm. J. Stevenson* on the West side crossing *English* & *Clarks* Creeks over the bridges and following the grade to the foot of the *Clarks* Creek hill thence over the most practicable route in the event the County road about 200 yds west of *Wald* *hills* be located and established, then this obligation to be void; otherwise to remain in full force and virtue in law.

Joel Weaver

know of the ...

Bored

Filed June 7th 1880

Willie Smith

Clark

Proposed viewers on Maralock Road
J. M. Tucker
Wm. Pine
Samuel Burnough

To meet at Henry Richards
Jan. 19th 1850

We it Remembered

That at a term of the Honorable County Court of Union County, State of Oregon, begun and held at the Court House in Union in said County on the 3 day of January A.D. 1870 and from day to day thereafter, during the continuance of said term:

Present: Hon. A. C. Craig County Judge,
" L. B. Holmes Commissioner,
" W. G. Hyler "
Willis Skiff Clerk,
S. O. Swackhamer Sheriff.

The following among other proceedings, were had, to-wit:

IN THE MATTER OF the location of a County

Road from near the residence of E. B. Morelock to about 100 yds West of the residence of Matt. Nickels

On this day came J. G. Weaver who presents to the Court the petition of himself and others, praying for the location and establishment of a County road as follows to-wit: Beginning on the County road about 100 yds. in a north easterly direction from the residence of E. B. Morelock, thence in an easterly direction on the traveled road across the bridge built by the County, thence on the traveled road in a north easterly course to the corner between the farms of Ch. A. Stevenson & J. G. Weaver on the West line, crossing Indian & Clarke's Creek on the bridges and following the grades to the foot of Clarke's Creek Hill, thence over the most practicable route to the end of the County road about 100 yds. West of the residence of Matt. Nickels

And it satisfactorily appearing to the Court, from proof filed herein, that due notice of the pendency of this proceeding has been given as by law required: that more than twelve of said petitioners are legal householders residing in the vicinity of said road, and that a good and sufficient bond has been filed:

IT IS THEREFORE ORDERED BY THE COURT that J. M. Tucker, William Hine and Samuel Birrough be appointed Viewers, and Eugene Chase Surveyor, to view, survey and report upon said Proposed County Road and that they meet at the house of Henry Rinehart on the 20 day of January 1870 and duly qualify before entering upon the discharge of their duties in this behalf.

(Signed) By Willis Skiff Clerk A. C. Craig County Judge.

NOTE.—The three viewers must meet.

State of Oregon }
County of Union } SS I Eugene Chase being
first duly sworn say that I will perform the
duties of the within appointment to the best
of my ability. so help me God,
Subscribed and sworn to before
me this 14 day of Jan. A.D. 1880 }

Willis Skiff
Co. Clerk

Eugene Chase

W. Crockett Beach

Jan. 20

Filed March 3rd 1880

Willis Skiff

Co. Clerk

To the How County Court
of Union County Oregon

We submit the following as our
report as viewers of road viz;
from near the residence of E B
Morelock to about 100 yards
West of the residence of Matt Nickels'

We met on the 20th of January
as mentioned in your order
and after first being duly sworn
in company with the Surveyor
proceeded to view, survey, and
lay out said road from day
to day up to Thursday January
22^d and closing said survey
We select from said Surveyor's
plat of surveys, which as
shown by Surveyor's plat one
which we heartily recommend
for County Road and public travel.
We therefore submit the above
hoping the same will meet
your approval.

J. M. Tucker
W. Fine
S. L. Burnough

} Viewers of
proposed Co Road

Review Report
on Maralock Road

Dated March 3rd 1880

Willis Skiff
Co. Clerk

In the County Court of the State of Oregon
for Union County
In Matter of Road
Petition

J. C. Ware and Others

Now comes E. B. Morlock and requests
to the Court that he is the owner of the
Ranch through which the Road will pass for
three fourths of one mile that is prayed for
by J. C. Ware and others ^(petitioner) and surveyed on
the 20th of January 1880

That the location of the Road prayed
for will damage said claimant to the
amount of \$7,000⁰⁰ Seven hundred
dollars in U.S. Gold Coin

Where for said claimant Pray that the
same be paid to him before said
proposed be opened

the same being on Indian Vally and
Sumnerville Precincts Union County Oregon
March the 2nd 1880. E. B. Morlock claimant

Bill of Exchange
in favor of J. M. Woodcock
P. R.
Union County
March the 24th 1850

Felix M. Woodcock
1850

Wm. Woodcock
Cash

J. M. Woodcock
Payee

At Home March 17th 1881
Willie Skiff Esq
Union Oregon

Dear Sir your note
of the 15th inst - is at hand and
content is noted would say
in reply that in the matter
of damage on that road I
will raise a white flag and
surrender

I will accept - the \$500
fifty dollar and give a
clean receipt - for the birth
of Christ - to the death of the
devil -

Mr July will hand you
this letter and I want you
to Audit - the order and send
it - to me by him as I can
sell them for 90 cents on the

dollar or if you will take
the orders you self at 90 cents
you can take the amount -
that I owe you ~~out~~ out of it -
I will send me the balance
by ~~mail~~ July

you can write on the
receipt - to suit yourself
and I hereby otherwise Ed
Cates to sign my name
to it -

If you send me the
order please send them
in ~~two~~ two twenties and one
ten order if you can

you will please attend
to the matter so that Mr
July can bring the cents
to me on his return

Yours Respectfully
E. B. Morelock

P. S. There is also a
small one ~~one~~ one on
a Bill Street S. L. Hokey
Send in & allowed
Send me the order
Send oblige yours
L. S. K

To the Hon. County Court of Union County Oregon
We your appraisers appointed to assess the Damages
to E. B. Marelock by Reason of the Location of a
County Road through his Land would make
the following Report: We have examined the
Location of Said Road and find the Damages
in favor of E. B. Marelock to be fifty Dollars

Done this March 20th 1880
Sumnerville Union Co. Oreg.

L. B. Bloom
Rodrick Pickens
George W. Kuchman

Appraisers of
Damages on
Morelock Road
==

Filea March 27

1880

Wm. H. King
Clerk

J. Ellis & Co.
Deputies

State of Oregon
Union County

To Wm Bennett Esq

Superior of Roads in and for
District No 6, Union County
Oregon.

You are hereby commanded
to open to public travel in
accordance with the Survey here-
of, a certain County Road in
your District known as the
Morelock Road, commencing
at or near the home of Matt Nickles
E. B. Morelock an running from
thence to within about 100 yards
of the house of Matt Nickles
By Order of the Board of Commissioners.

Ed Bates

Deputy

Willis Skiff
Clerk

Nov 18th 1880

Mrs. Elizabeth B. East

Oracles

Opened

Jan 22. 1890

M. Bennett

13352
22
5350

Survey of the Morelock Road

By J. M. Tucker, William Fine, and Samuel Burroughs.
 Viewers appointed to review the Morelock Road. The following are the field notes of the survey of the above named road. Beginning on the County Road near the residence of G. B. Morelock at a post marked R.

Thence N 77° E - 66 rods to post and

N 70° E - 42	A II
" S 43° E - 36	A III
" East - 48	A IV
N 8° E - 25	A V
" N 65° E - 30	A VI
" N 21° E - 44	A VII
" N 62° E - 34	A VIII
" N 1° E - 52	A IX
" N 39° E - 32	A X
" N 70° E - 22	A XI
" N 41° E - 27	A XII
" N 6° E - 15 1/2	A XIII
" N 29° E - 54	A XIV
" N 60° E - 32	A XV
" N 52° E - 28	A XVI
" N 76° E - 66	A XVII
" N 33° E - 22	A XVIII
" N 8 1/2° E - 14	A XIX
" S 65 1/2° E - 46	A XX
" N 31° E - 84	A XXI
" N 5 1/2° E - 51	A XXII
" East - 106	A XXIII
" N 35° E - 48	A XXIV
" N 27° E - 20	A XXV
" N 32° E - 22	A XXVI
" N 64° E - 32	A XXVII
" N 22 1/2° E - 106	A XXVIII
" East - 73	A XXIX
" N 7 1/2° W - 116	A XXX
" S 5° E - 14	A XXXI
" N 6 1/2° E - 18	A XXXII
" N 30 1/2° W - 17	A XXXIII
" N 2° W - 48	A XXXIV
" N 22 1/2° W - 107	A XXXV
" N 40° E - 50	A XXXVI

Thence N 33° E - 20 rods to Post marked A XVIII

N 14° E - 58	A XXXVIII
" N 24 1/2° E - 11	A XXXIX
" N 8 1/2° W - 31	A XL
" N 7° E - 64	A XLI
" A 34° E - 6	A XLII
" S 13° E - 26	A XLIII
" N 31° E - 220	A XLIV
" N 21° E - 92	A XLV
" N 86° E - 185	A XLVI
" N 64° E - 72	R I and

intersect of the County Road leading to Millerton

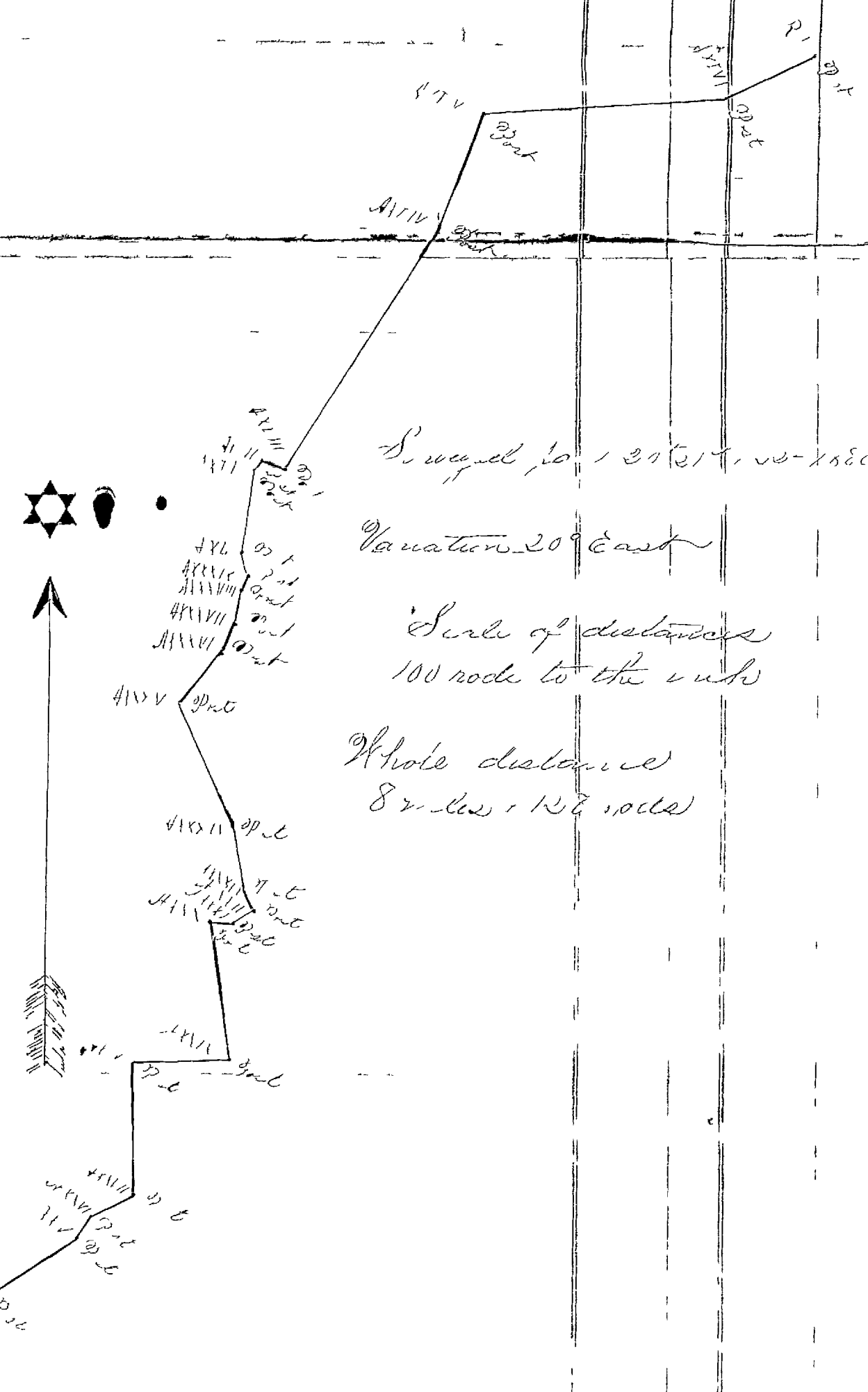

Surveyed on 20th 21st & 22nd of January 1880
 Variation 30° East
 Scale of distances 100 rods to the inch
 Whole distance 8 miles 127 rods

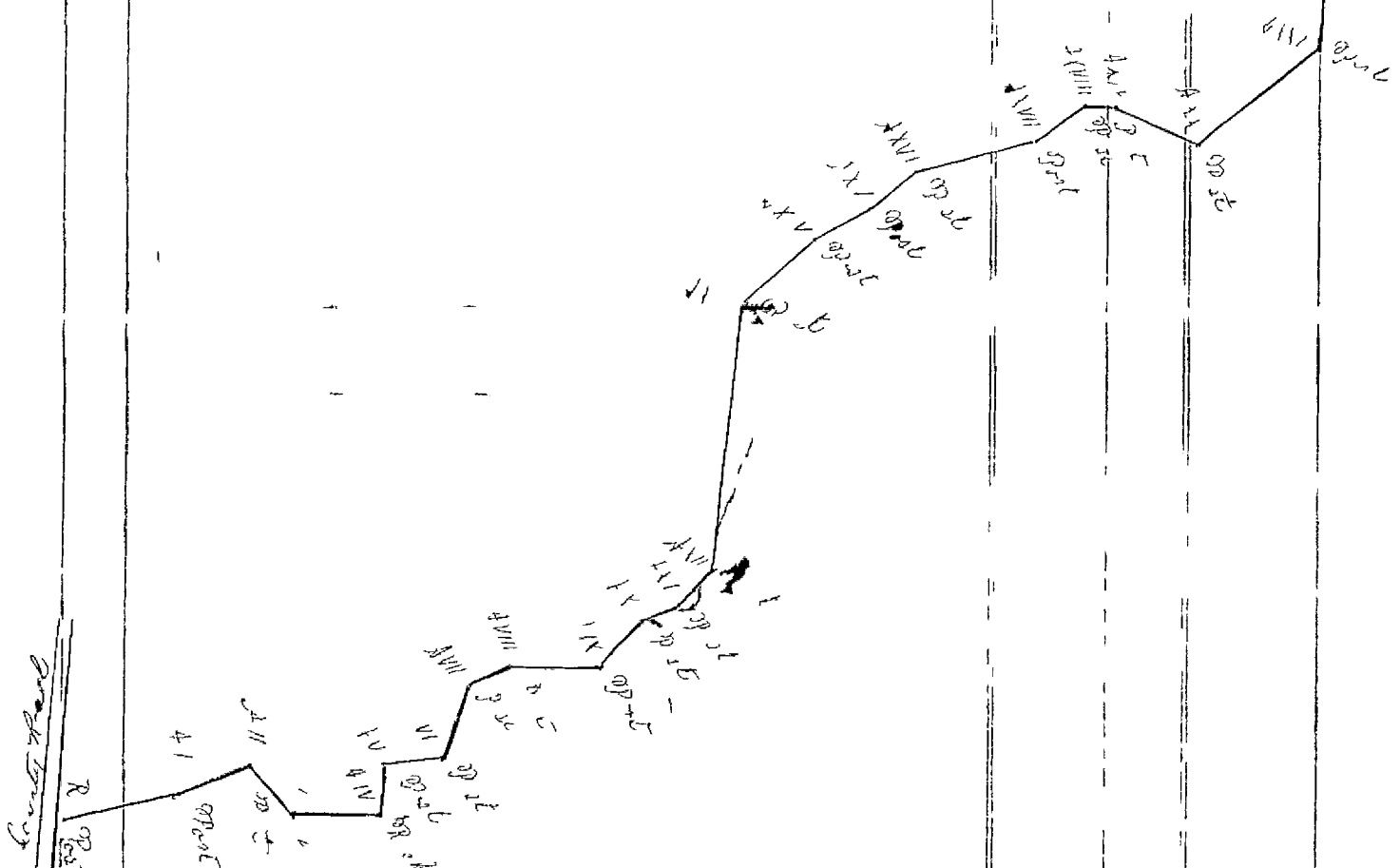

State of Oregon } ss
 County of Union }
 I Eugene Chase County Surveyor in and for the County and State aforesaid do hereby certify that the field notes of the survey of the above described road are correct as surveyed by me on the 20th 21st & 22nd of January 1880
 Eugene Chase Co. Surveyor

Drury of Moselock Road

Green March 24 1850
Wm. A. Smith
Co. Clerk