

STATE OF WASHINGTON, }  
COUNTY OF SPOKANE. } ss.

On this 28th day of November A. D., 19 39,  
before me personally appeared CHARLES A. O'CONNOR and HENRI CROMMELIN, to me known to be the  
President and Secretary, respectively of the HOLLAND LAND COMPANY, the corporation that executed the  
within and foregoing instrument, and acknowledged the said instrument to be the free and voluntary act and deed  
of said corporation, for the uses and purposes therein mentioned, and on oath stated that they were authorized  
to execute said instrument, and that the seal affixed is the corporate seal of said corporation.

IN WITNESS WHEREOF, I have hereunto set my hand and affixed my official seal the day and year  
first above written.

*Philip Post*  
Notary Public in and for the State of Washington,  
Residing at Spokane, Washington.

INDEXED  
91501  
ROAD DEED  
COMPARED

FROM  
**Holland Land Company**  
TO  
UNION COUNTY, OREGON

STATE OF OREGON } ss,  
County of Union.  
I certify that the within instrument of  
writing was received for record on the  
23 day of January 19 42  
at 11 o'clock M., and recorded on  
page 73 in Book J. O. H. Record of  
Dudo of said County.  
C. K. MCCORMICK, County Clerk,  
By Carrie Baber Deputy.

R.E. 42-Wilson (219)

THIS INDENTURE, WITNESSETH, That ~~-----~~ Holland Land Company ~~-----~~  
a corporation, organized and existing under the Laws of the State of  
Washington, and lawfully doing business in the State of Oregon,  
~~-----~~ for the consideration of

One and no/100 ~~-----~~ DOLLARS,

to ~~-----~~ it ~~-----~~ paid, ha ~~-----~~ S<sup>d</sup> bargained and sold, and by these presents do ~~-----~~ S<sup>d</sup> bargain, sell and convey unto  
the County of Union, State of Oregon, the following described land for road purposes, to-wit:-----

All that part of the property of the Holland Land Company located in the  
SE<sup>1</sup>/<sub>4</sub> of Section 28 T 5 SR 39 EWM, being more particularly described as  
follows:

Beginning at a point 20 ft North and 31.8 ft West of the Section corner  
common to sections 27, 28, 33 & 34, T 5 SR 39 EWM, thence west 2630.1  
ft, thence north 35 ft, thence East 2630.1 ft, thence South 35 ft to  
the point of beginning. Said parcel of land contains 2.11 acres, more  
or less.

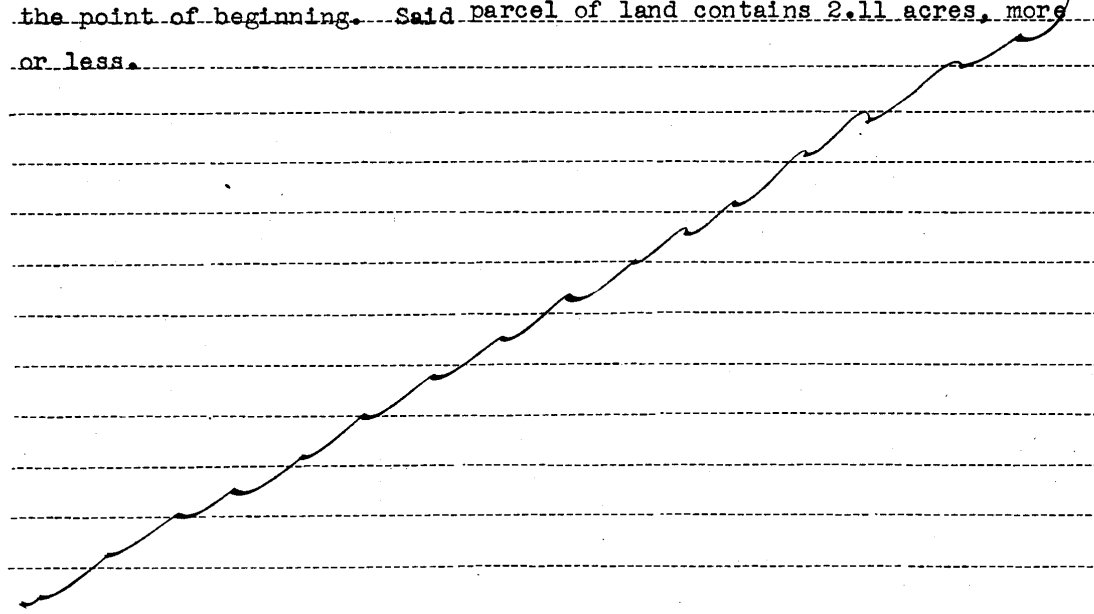

TO HAVE AND TO HOLD the said land, with its appurtenances, for county road purposes to said Union County  
and the public therein forever, and ~~-----~~ the said Holland Land Company ~~-----~~

a corporation, does, ~~-----~~ do hereby covenant to and with the said Union County  
that ~~-----~~ It ~~-----~~ the owner ~~-----~~ in fee simple of said lands; that they are free from all encumbrances  
except ~~-----~~

IN WITNESS WHEREOF, The said HOLLAND LAND COMPANY has caused its corporate  
name to be hereunto subscribed and its seal to be affixed and these  
presents to be executed by its officers duly authorized thereto  
this 28th day of November, A.D. 1939.

IN WITNESS WHEREOF, We ~~-----~~ have hereunto set ~~-----~~ our hand ~~-----~~ and seal ~~-----~~ this  
day of ~~-----~~ 19 ~~-----~~

Done in the presence of

HOLLAND LAND COMPANY  
By *Charles O. O'Connell* (Seal)  
President  
And *Arthur W. Wynn* (Seal)  
Secretary  
(Seal)