

Whitman NATIONAL FOREST
CORNERS OF THE PUBLIC SURVEY

T. 6S R. 42E W. 11 Mer. 5
 Standard Corner common to Sections 5 and 6

Corner consists of a pine tree (not) in place
 State condition down & very decayed
 Dimensions above ground 2 1/2" x 1 1/2"
 Sketch grooves, letters, figures, or notches, on proper face or edge.
 CARDINAL POSITION _____ DIAGONAL POSITION _____

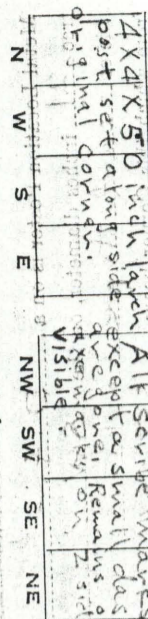

Pits are located _____ is located _____
 Sketch markings of Bearing Trees (or Rocks) in proper box and fill blanks below, giving bearings from Corner to Trees and Distances in Links.

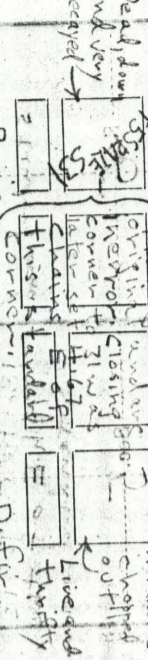

Species Pine
 Diameter 1 1/2
 Bearing N 20 W
 Distance 22 links
 Do you believe this to be a genuine Land Office Corner? Yes
 If not, why? _____

Glen Weideman (Signature)
9/18/85 (Date)
Glen Weideman (Title)

USDA-FOREST SERVICE GPO 940-117
 Index File No. A 5
CORNER RECORD (SEARCH) (Ref. FSM 7151.4)
 Tract or Survey No. _____ Cor. No. _____
 T. 6S R. 42E R.D. LaGrande County Union
 Merid. Willamette N.F. Whitman State Oregon

CORNER DIAGRAM

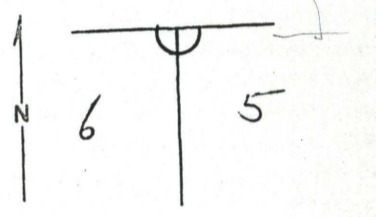

DESCRIBE CORNER MONUMENT FOUND

None

DESCRIBE BEARING TREES OR OTHER OFFICIAL ACCESSORIES FOUND

None
Bar west from found standard corner 8.10 chs. east. Could find no evidence. looks like fire got it

PHOTO IDENTIFICATION DATA

Photo No. _____
 Filed At. _____
 Object Ident. _____
 Ident. By _____
 Signature _____

DESCRIBE CORNER LOCATION RELATIVE TO NEAR-BY FEATURES, ALSO HOW TO REACH CORNER

PLANE COORDINATE POSITION DATA

State _____ Zone _____
 X _____
 Y _____
 Estab. By _____
 Agency _____

Signature Glen Weideman Division _____ Headquarters 10-15-85 Date _____ FS-7100-52 (3/68)

UNION COUNTY SURVEYOR

Date Received _____
 Date Filed 12-23-87
 By G. LAUGLITZ, DEPUTY
 File No. 388-87R

A-5