

CERTIFIED RECORD OF LAND CORNER MONUMENTATION
UNION COUNTY, OREGON

HISTORY OF ORIGINAL CORNER ESTABLISHED

Corner originally established by David Thompson under GLO Contract No. 103, dated September 1863. Surveyor General record states:

Set post for 1/4 Sec corner in mound of Earth with charred stake.

DESCRIPTION OF CORNER EVIDENCE FOUND:

None
See Union County Survey Number 012-2015

DESCRIPTION OF MONUMENT AND ACCESSORIES I ESTABLISHED TO PERPETUATE THE ORIGINAL LOCATION OF THIS CORNER:

At the position determined by survey, I set 18" copper clad monument with a 2 1/2" brass cap marked as shown below 24" in the ground. From which:

NEW BEARING OBJECTS:

- A 5/8" x 30" iron rod with a 1 1/2" aluminum cap bears North 38°23' East, a distance of 39.94 feet, marked UNION COUNTY SURVEYOR NE RP.
- A 5/8" x 30" iron rod with a 1 1/2" aluminum cap bears South 52°40' East, a distance of 58.86 feet, marked UNION COUNTY SURVEYOR SE RP.
- A 5/8" x 30" iron rod with a 1 1/2" aluminum cap bears South 51°59' West, a distance of 59.05 feet, marked UNION COUNTY SURVEYOR SW RP.
- A 5/8" x 30" iron rod with a 1 1/2" aluminum cap bears North 29°02' West, a distance of 35.73 feet, marked UNION COUNTY SURVEYOR NW RP.

I hereby certify that this corner was monumented on February 17, 2015.

Witness: Thomas J. Kopp

T 6 S R 39 E N-11

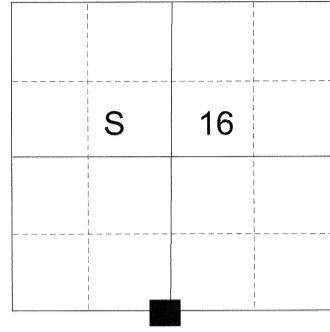

REGISTERED
PROFESSIONAL
LAND SURVEYOR

Rick G. Robinson
OREGON
July 17, 1986
RICK G. ROBINSON
2219

Renewal Date: December 31, 2016

**UNION COUNTY
SURVEYOR**

Date Received 2/25/15
Date Filed 2/25/15
Filed By *J. G. Derby*
File Number 071-2015R

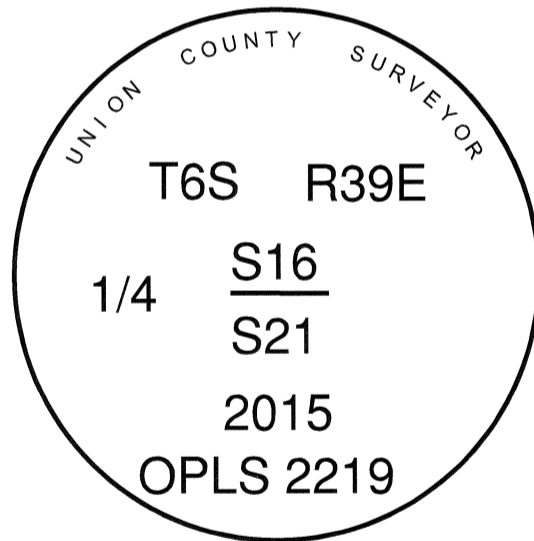

Bearing and distance to the accessories were determined by GPS observation with a Leica GS-14 unit. The Basis of Bearing is that of Union County Survey Number 012-2015.

HORIZONTAL CONTROL DATA
UNION COUNTY, OREGON
OREGON STATE PLANE, NORTH ZONE (3601)

STA NAME: 201506

1/4 SECTION CORNER COMMON TO SECTIONS 16 AND 21

TWP. 6 S. RGE. 39 E.

GEODETIC COORD: NAD 83(91)

DATE TIED: February 18, 2015

LAT: 45 ° 2 ' 8.10775 " N

SURVEYOR: RICK G. ROBINSON
OPLS 2219

LONG: 117 ° 56 ' 32.90418 " W

FIRM: BAGETT, GRIFFITH, & BLACKMAN
2006 ADAMS AVENUE
LAGRANDE, OR 97850
(541) 963-6092

SP. COOR: NAD 83(91)

N: 509531.210 INT FT.

E: 8863102.562 INT FT.

TYPE: GPS

THETA: 1 ° 48 ' 49.5436108 "

ORDER: SECOND CLASS: 1

SCALE FACTOR: 0.999897271

ELEV: 3327.78 US FT.

ELEV: DATUM: NGVD 29

COMMENTS:

2 1/2" Brass Cap monument in Centerline
of Coughanhour Lane

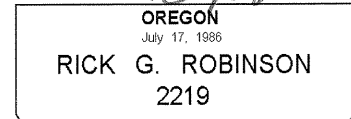
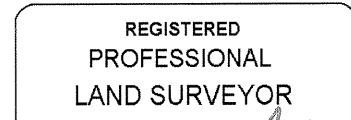
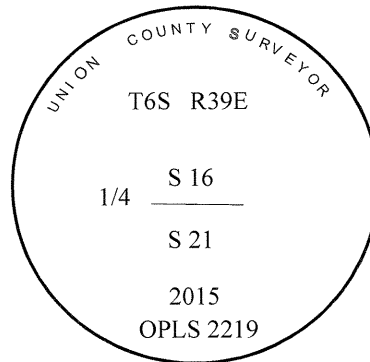

Renewal Date: December 31, 2016

1 METER = 3.2808333333... US FEET = 39.37 INCHES

1 METER = 3.280839895 INT'L FEET OR 1 INCH = 2.54 CM

TO CALCULATE ELEVATION FACTOR (IN THE NORTH AMERICAN CONTINENT)

DIVIDE 20,906,000 BY (20,906,000 + ELLIPSOID ELEV. IN FEET)