

**CERTIFIED RECORD OF LAND CORNER MONUMENTATION**  
**UNION COUNTY, OREGON**

**HISTORY OF ORIGINAL CORNER ESTABLISHED**

Corner originally established by David Thompson under GLO Contract No. 103, dated September 1863. Surveyor General record states:

Set post for corner to secs 17, 18, 19 & 20 in mound of Earth with charred stake.

Corner found by Kimbrell in 1887. See Old Book Survey page 44.

**DESCRIPTION OF CORNER EVIDENCE FOUND:**

None  
See Union County Survey Number 012-2015

**DESCRIPTION OF MONUMENT AND ACCESSORIES I ESTABLISHED TO PERPETUATE THE ORIGINAL LOCATION OF THIS CORNER:**

At the position determined by survey, I set 18" copper clad monument with a 2 1/2" brass cap marked as shown below 30" in the ground. From which:

**NEW BEARING OBJECTS:**

- A 5/8" x 30" iron rod with a 1 1/2" aluminum cap bears North 22°41' East, a distance of 42.49 feet, marked UNION COUNTY SURVEYOR NE RP.
- A 5/8" x 30" iron rod with a 1 1/2" aluminum cap bears South 19°43' East, a distance of 53.51 feet, marked UNION COUNTY SURVEYOR SE RP.
- A 5/8" x 30" iron rod with a 1 1/2" aluminum cap bears South 33°57' West, a distance of 54.36 feet, marked UNION COUNTY SURVEYOR SW RP.
- A 5/8" x 30" iron rod with a 1 1/2" aluminum cap bears North 40°51' West, a distance of 44.23 feet, marked UNION COUNTY SURVEYOR NW RP.

I hereby certify that this corner was monumented on February 17, 2015.

Witness: Thomas J. Kopp

T 6 S R 39 E N-05

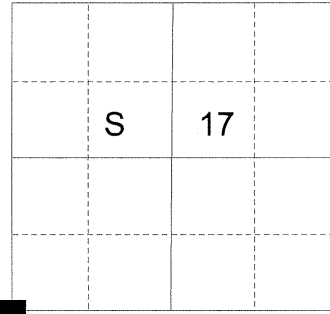

REGISTERED PROFESSIONAL LAND SURVEYOR
<i>Rick G. Robinson</i>
OREGON July 17, 1986 RICK G. ROBINSON 2219

Renewal Date: December 31, 2016

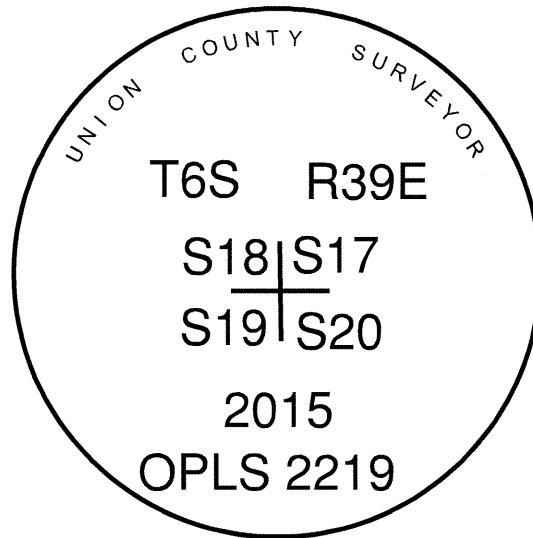

<b>UNION COUNTY SURVEYOR</b>
Date Received <u>2/25/15</u>
Date Filed <u>2/25/15</u>
Filed By <u><i>[Signature]</i> DSA77</u>
File Number <u>068-2015 R</u>

Bearing and distance to the accessories were determined by GPS observation with a Leica GS-14 unit. The Basis of Bearing is that of Union County Survey Number 012-2015.

# HORIZONTAL CONTROL DATA

## UNION COUNTY, OREGON

### OREGON STATE PLANE, NORTH ZONE (3601)

STA NAME: 201509

SECTION CORNER COMMON TO SECTIONS 17,18,19 AND 20

TWP. 6 S. RGE. 39 E.

GEODETIC COORD: NAD 83(91)

DATE TIED: February 18, 2015

LAT: 45 ° 2 ' 8.44299 " N

SURVEYOR: RICK G. ROBINSON  
OPLS 2219

LONG: 117 ° 58 ' 23.18741 " W

FIRM: BAGETT, GRIFFITH, & BLACKMAN  
2006 ADAMS AVENUE  
LAGRANDE, OR 97850  
(541) 963-6092

SP. COOR: NAD 83(91)

N: 509316.005 INT FT.

E: 8855186.561 INT FT.

TYPE: GPS

THETA: 1 ° 47 ' 31.332285 "

ORDER: SECOND CLASS: 1

SCALE FACTOR: 0.9998972673

ELEV: 3431.24 US FT.

ELEV: DATUM: NGVD 29

**COMMENTS:**

2 1/2" Aluminum monument in centerline  
of Coughanhour Lane

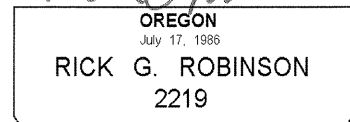
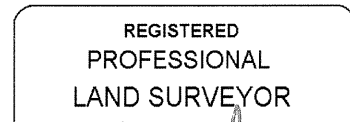
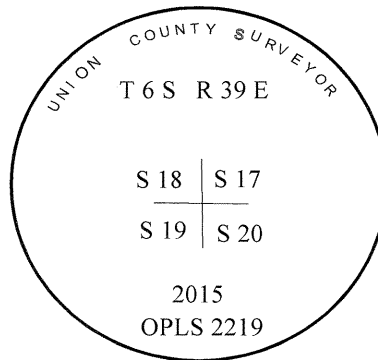

Renewal Date: December 31, 2016

1 METER = 3.2808333333... US FEET = 39.37 INCHES

1 METER = 3.280839895 INT'L FEET OR 1 INCH = 2.54 CM

TO CALCULATE ELEVATION FACTOR ( IN THE NORTH AMERICAN CONTINENT)

DIVIDE 20,906,000 BY (20,906,000 + ELLIPSOID ELEV. IN FEET)