

OREGON CORNER RESTORATION RECORD

SECTION 35 TOWNSHIP 05S RANGE 40E W.M.

UNION
~~DESMOINES~~ COUNTY

DATE 12-27-95

CORNER DESIGNATION

TYPE OF REPORT

COUNTY SURVEYOR'S RECEIPT STAMP

S26 S35
 S35 S36

_____ CONDITION ONLY
 _____ NOT FOUND
 _____ **X** RENEWED
 _____ UNRECORDED
 _____ SURVEYED IN
 _____ REFERENCED OUT

INDEX FILE NO. _____

ALPHA/NUMERIC
 CORNER NUMBER V21

Page 1 of 2

HISTORY OF ORIGINAL CORNER AND/OR PREVIOUS RENEWALS:

Original survey by W.B. Barr, under GLO Contract No. 443, dated May 29, 1882. Subdivisional Lines. 80.00 chains, Planted a Lava rock 18x17x6*inches, 12 inches in ground for corner to sec. 25,26,35,36 marked with 1 notch on the South and 1 notch on the East, raised M.O.R. alongside, pits impracticable. Land very broken and mountainous.*(or 18x11x6 inches)

DESCRIPTION OF CORNER EVIDENCE FOUND:

Found the original Lava rock 18"x17"x6"laying on its westerly side, approximately 3 feet northwesterly the remains of the original stone mound, with chiseled markings as follows: 1 notch on the south and 1 notch on the east edges.

MONUMENT DETAIL

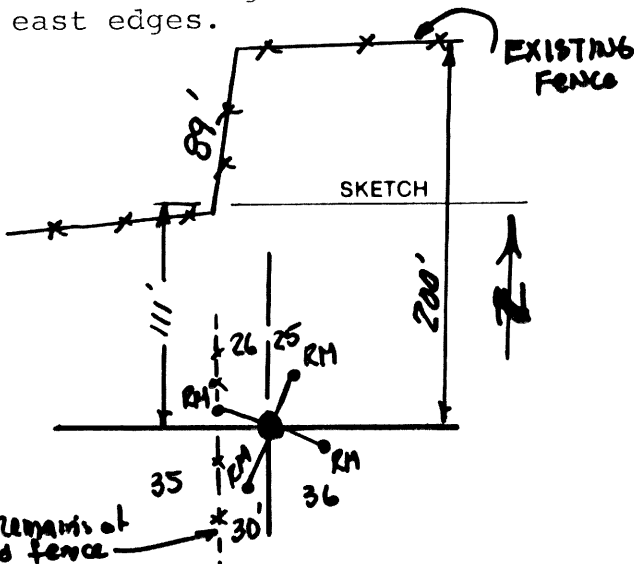
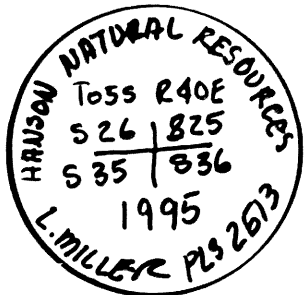

LOCATION/COMMENTS:

NONE BASED ON SURVEY
 MAG. DECL. _____

UNION COUNTY

 Date Received 2-2-96
 Date Filed 2-5-96
 BY R. ROBINSON, DEPUTY
 FILE NO. 007-1996R

DESCRIPTION OF MONUMENT AND ACCESSORIES ESTABLISHED:

At the original corner point determined to be the center of the original stone, I set a 3" O.D. x 30" galvanized iron pipe, 22" in the ground, with a 3" brass alloy cap, stamped as shown on the DETAIL, placed Lava stone alongside to the west, all being in a large mound of stone.

From which the following 4 reference marks were set:

A 5/8"x30" rebar bears N72°32'15"W 28,70 ft., with a 1 1/2" aluminum cap stamped "L.MILLER PLS 2513 RM".

FIRM / AGENCY NAME:

ADDRESS:

Miller Land Surveying Co.
 P.O. Box 3
 Bend, OR 97709-0003

SURVEYOR'S
 SEAL

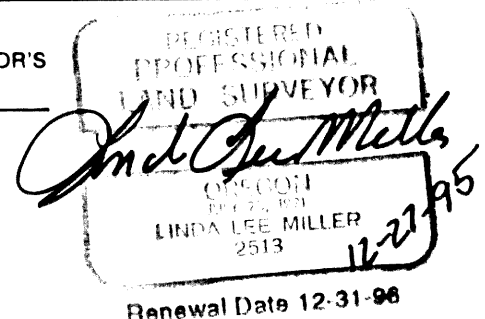

OREGON CORNER RESTORATION RECORD

SECTION 36 TOWNSHIP 05S RANGE 40E W.M.

COUNTY SURVEYOR'S RECEIPT STAMP

INDEX FILE NO. _____

HISTORY OF ORIGINAL CORNER AND / OR PREVIOUS RENEWALS:

ALPHA/NUMERIC CORNER NUMBER V21

Page 2 of 2

DESCRIPTION OF MONUMENT AND ACCESSORIES ESTABLISHED (Cont'd)

- A 5/8"x30" rebar bears N20°08'20"E 28.01 ft., with a 1 1/2" aluminum cap stamped "L.MILLER PLS 2513 RM".
- A 5/8"x30" rebar bears S71°17'35"E 28.07 ft., with a 1 1/2" aluminum cap stamped "L.MILLER PLS 2513 RM".
- A 5/8"x30" rebar bears S21°02'45"W 32.30 ft., with a 1 1/2" aluminum cap stamped "L.MILLER PLS 2513 RM".

Measurements to RM's taken with a Set 4 Total Station and reflector prism with bearings based on the survey control network, GPS observations NAD83, (see ROSM on file). Set steel fence post alongside monument. Corner is located on a very steep westerly slope, consisting of Sage and rocks.

This monumentation was performed by:
Linda Lee Miller, PLS 2513
October 10, 1995.

UNION COUNTY
SURVEYOR

Date Received 2-2-96
 Date Paid 2-5-96
 by R. ROBINSON, DEPUTY
 FILE NO. 007-1996 R

FIRM / AGENCY NAME:

ADDRESS:

Miller Land Surveying Co.
P.O. Box 3
Bend, OR 97709-0003

SURVEYOR'S
SEAL

REGISTERED
PROFESSIONAL
LAND SURVEYOR

Linda Lee Miller

OREGON
PLS 2513
LINDA LEE MILLER
2513 12-28-95

Renewal Date 12-31-96