

CERTIFIED RECORD OF LAND CORNER MONUMENTATION

HISTORY OF ORIGINAL CORNER ESTABLISHED:

Corner not previously established.

T 5 S R 40 E H-22

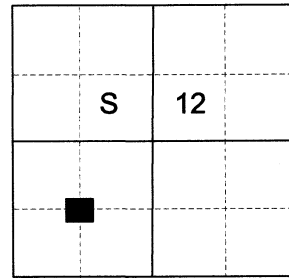

DESCRIPTION OF CORNER EVIDENCE FOUND:

None found.

DESCRIPTION OF MONUMENT AND ACCESSORIES I ESTABLISHED TO MONUMENT THE ORIGINAL LOCATION OF THIS CORNER:

At position by Survey I set a 5/8" x 30" iron pin, 29" in the ground, with 2 1/2" aluminum cap marked as shown below, from which:

NEW BEARING OBJECTS:

A 16" Douglas Fir bears North 22° East, a dist. of 3.55 ft, marked SW 1/16 S12 BT
A 20" Douglas Fir bears South 59° East, a dist. of 7.40 ft, marked SW 1/16 S12 BT

Set steel fence post approx. 1 ft. North

I hereby certify that the corner was monumented on October 21, 2021.

Witnesses: Kyle Tucker, Emmitt Ambert

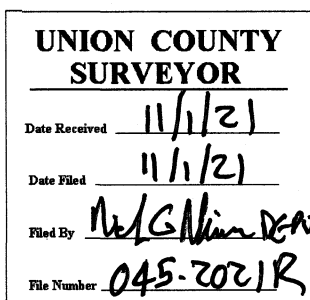
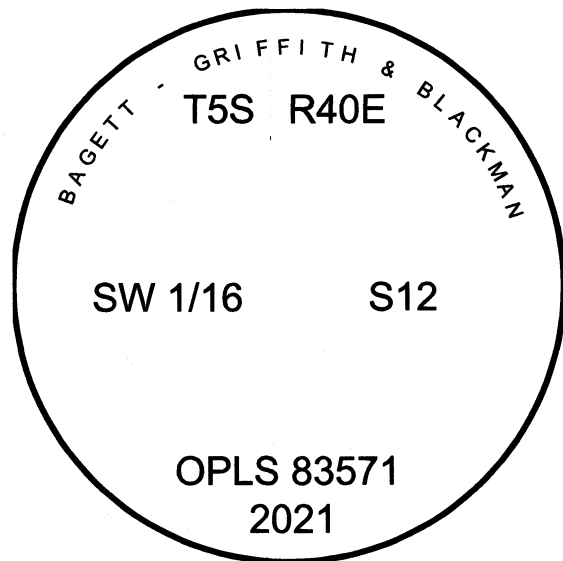

I used a steel tape and magnetic compass in the establishment of the new accessories. I use 14° East magnetic declination. Distances are to a 60d spike driven into the right side of the root crown of the bearing trees. bearings are to a brass washer marked OPLS 83571 in the BT blaze of the new bearing trees.