

**CERTIFIED RECORD OF LAND CORNER MONUMENTATION**

**HISTORY OF ORIGINAL CORNER ESTABLISHED:**

Corner originally established by W.B. Barr under GLO contract 388, dated May 7, 1881. Surveyor General field notes state:

T 4 S R381 E T-09

Set Stake 4 ft. long 4 in. diam. 18 in. ground for 1/4 sec corner, from which:  
Fir 4 in. diam. bears N38E, 26 lks. dist.  
Black Pine 4 in. diam. bears S69°W, 4 lks. dist.

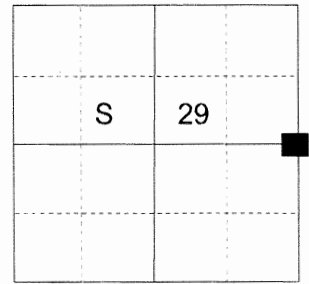

**DESCRIPTION OF CORNER EVIDENCE FOUND:**

No remains of original GLO corner found. An unrecorded 1 1/4" iron pipe bears South 79°09'08" West, a distance of 117.78 feet from a proportionate position. Due to the lack of harmony, this pipe was not accepted.

SEE SURVEY NUMBER 018-2016

**DESCRIPTION OF MONUMENT AND ACCESSORIES I ESTABLISHED**

**TO PERPETUATE THE ORIGINAL LOCATION OF THIS CORNER:**

At a proportionate position, I set a 2 1/2" x 30" aluminum pipe with 2 1/2" aluminum cap, marked as shown below, 25 inches in the ground, in a collar of stone 1 1/2' diam, from which:

**NEW BEARING OBJECTS:**

- A 6" Lodgepole Pine bears North 2° East, a distance of 32.05 feet, marked 1/4 S28 BT.
- A 7" Lodgepole Pine bears South 47° East, a distance of 32.00 feet, marked 1/4 S28 BT.
- A 9" Lodgepole Pine bears South 85° West, a distance of 9.20 feet, marked 1/4 S29 BT.
- A 7" White Fir bears North 38° West, a distance of 66.25 feet, marked 1/4 S29 BT.

Set a steel fencepost approximately 1 foot South of the corner monument.  
I hereby certify that this monument was set June 21, 2016.

REGISTERED  
PROFESSIONAL  
LAND SURVEYOR

OREGON  
June 2, 2010  
JEFFREY S. HSU  
83571

Renewal Date: June 30, 2017

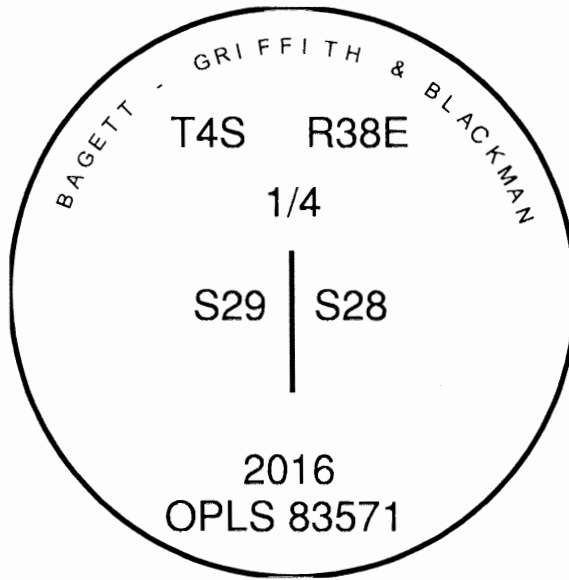

**UNION COUNTY  
SURVEYOR**  
Date Received 6/27/16  
Date Filed 6/27/16  
Filed By [Signature]  
File Number 023-2016R

I use a steel tape and magnetic compass in the establishment of the bearing trees. Magnetic declination used was 15° East. Distances to the new trees are to a spike in the root crown of the trees. Bearings are to a brass washer in the lower blaze marked OPLS 83571.

# HORIZONTAL CONTROL DATA

## UNION COUNTY, OREGON

### OREGON STATE PLANE, NORTH ZONE (3601)

STA NAME: 2018003

1/4 SECTION CORNER COMMON TO SECTIONS 28 AND 29

TWP. 4 S RGE. 38 E.

GEODETIC COORD: NAD 83(91)

DATE TIED: January 3, 2018

LAT: 45 ° 11 ' 16.34859 " N

SURVEYOR: RICK G. ROBINSON  
OPLS 2219

LONG: 118 ° 4 ' 32.72894 " W

FIRM: BAGETT, GRIFFITH, & BLACKMAN  
2006 ADAMS AVENUE  
LAGRANDE, OR 97850  
(541) 963-6092

SP. COOR: NAD 83(91)

N: 563964.879 INT FT.

E: 8826999.516 INT FT.

TYPE: GPS

THETA: 1 ° 43 ' 9.25860237 "

ORDER: SECOND CLASS: 1

SCALE FACTOR: 0.9998946382

ELEV: 5035.10 US FT.

ELEV: DATUM: NGVD 29

COMMENTS:

2 1/2" aluminum pipe with 2 1/2" aluminum cap marked as shown, set in mound of stone.

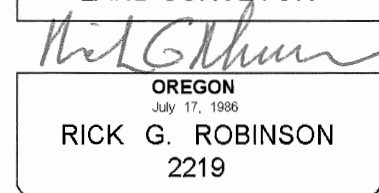
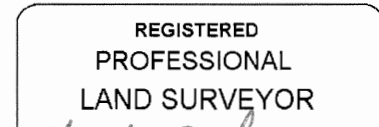
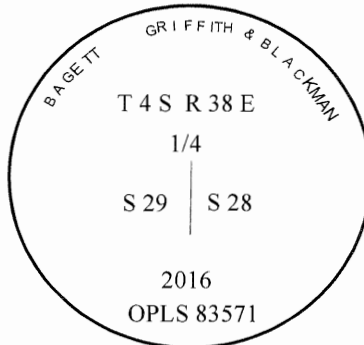

Renewal Date: December 31, 2018

1 METER = 3.2808333333... US FEET = 39.37 INCHES

1 METER = 3.280839895 INT'L FEET OR 1 INCH = 2.54 CM

TO CALCULATE ELEVATION FACTOR ( IN THE NORTH AMERICAN CONTINENT)

DIVIDE 20,906,000 BY (20,906,000 + ELLIPSOID ELEV. IN FEET)