

CERTIFIED RECORD OF LAND CORNER MONUMENTATION

HISTORY OF ORIGINAL CORNER ESTABLISHMENT:

Corner originally established by W. B. Barr, under GLO contract Number 388, dated September 7, 1881. Surveyor General record states: Set marked basalt rock 18x12x10 for corner to sections 1,2,11 and 12 with raised mound of rock as per instructions.

Numerous surveys call finding a stone. See corner reference index filed with this monumentation sheet.

No record of subsequent monumentation found in Union County survey records.

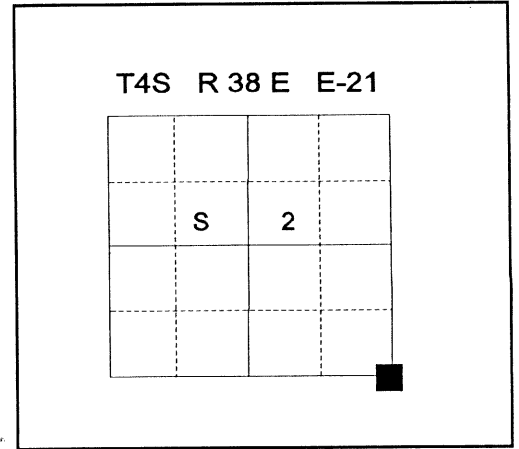

DESCRIPTION OF CORNER EVIDENCE FOUND:

Found original stone in place, with a collar of stone as per GLO contract #388.

DESCRIPTION OF MONUMENT AND ACCESSORIES I ESTABLISHED TO PERPETUATE THE ORIGINAL LOCATION OF THIS CORNER:

In place of found stone, I set a 2½"x30" aluminum pipe with aluminum cap marked as shown, 26 inches in the ground, with a collar of stone, found stone buried next to pipe, from which;

NEW BEARING OBJECTS:

- A 5/8" x 30" iron reber with 1½" aluminum cap bears N71°E, 7.02 feet, marked UNION COUNTY SURVEYOR.
- A 5/8" x 30" iron reber with 1½" aluminum cap bears S41°E, 7.89 feet, marked UNION COUNTY SURVEYOR.
- A 5/8" x 30" iron reber with 1½" aluminum cap bears S37°W, 24.91 feet, marked UNION COUNTY SURVEYOR.
- A 5/8" x 30" iron reber with 1½" aluminum cap bears S73°W, 5.45 feet, marked UNION COUNTY SURVEYOR.

I hereby certify that the corner was monumented on October 11, 1996.
Witness: Mark Durbin, Rick Robinson.

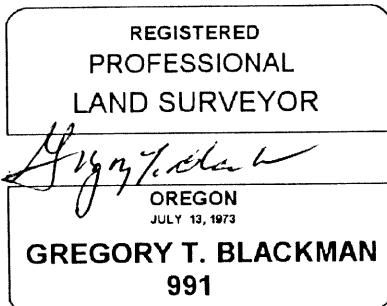

Renewal Date: December, 31 1995

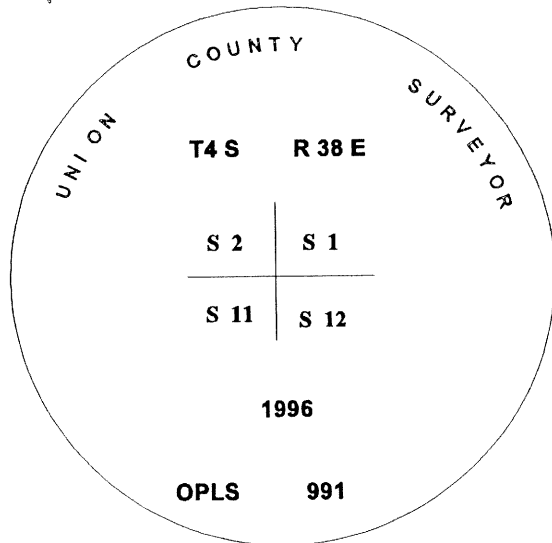

UNION COUNTY SURVEYOR

Date Received 10/30/96

Date Filed 12/18/96

Filed By R. ROBINSON, DEPUTY

File Number 121-1996R

I used a steel tape and magnetic compass in the establishment of the new accessories. I used 18° East declination

HORIZONTAL CONTROL DATA

UNION COUNTY, OREGON

OREGON STATE PLANE, NORTH ZONE (3601)

STA NAME: 200609

SECTION CORNER COMMON TO SECTIONS: 1, 2, 11, and 12

TWP. 4 S. RGE. 38 E.

GEODETIC COORD: NAD 83(91)

DATE TIED: October 12, 2006

LAT: 45 ° 14 ' 18.80715 " N

SURVEYOR: RICK G. ROBINSON
OPLS 2219

LONG: 118 ° 0 ' 51.80946 " W

FIRM: BAGETT, GRIFFITH, & BLACKMAN
2006 ADAMS AVENUE
LAGRANDE, OR 97850
(541) 963-6092

SP. COOR: NAD 83(91)

N: 582914.827 INT FT.

E: 8842244.705 INT FT.

TYPE: GPS

THETA: 1 ° 45 ' 45.9316109 "

ORDER: SECOND CLASS: 1

SCALE FACTOR: 0.9998953231

ELEV: 2843.51 US FT.

ELEV: DATUM: NGVD 29

COMMENTS:

Corner is 2 1/2" aluminum pipe with
2 1/2" aluminum cap marked as shown:

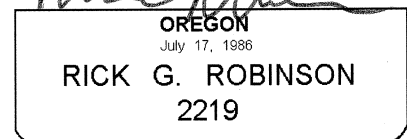
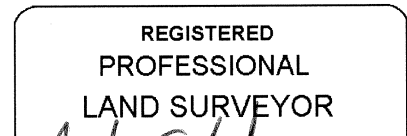
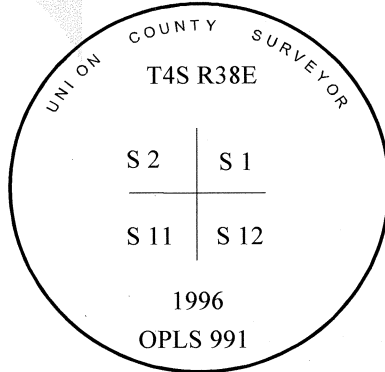

Renewal Date: December 31, 2006

1 METER = 3.2808333333... US FEET = 39.37 INCHES

1 METER = 3.280839895 INT'L FEET OR 1 INCH = 2.54 CM

TO CALCULATE ELEVATION FACTOR (IN THE NORTH AMERICAN CONTINENT)

DIVIDE 20,906,000 BY (20,906,000 + ELLIPSOID ELEV. IN FEET)