

Index _____
 File No. V-15 CORNER RECORD (SEARCH) (Ref. FSM 7151.4) Tract or Survey No. _____ Cor. No. S. 1/4 COR. SEC. 27
 T 4S R. 36 E R.D. LA GRANDE County UNION
 Merid. WILLAMETTE N.F. WALLOWA-WHITMAN State OREGON

CORNER DIAGRAM

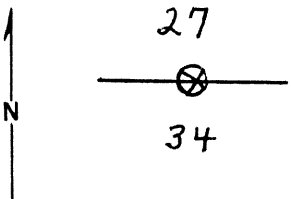

DESCRIBE CORNER MONUMENT FOUND

DESCRIBE BEARING TREES OR OTHER OFFICIAL ACCESSORIES FOUND

2 dead western larch B.T.'s, 1 down, 1 standing. Scribing in good shape.

B.T.'s painted in red, attached B.T. tags & location poster. Red ribbon line, trail 1/4 cor. (watermelon)

PHOTO IDENTIFICATION DATA

Photo No. _____
 Filed At. _____
 Object Ident. _____
 Ident. By _____
Signature

DESCRIBE CORNER LOCATION RELATIVE TO NEAR-BY FEATURES, ALSO HOW TO REACH CORNER

Approx. 400' south of Watermelon Trail.

PLANE COORDINATE POSITION DATA

State _____ Zone _____
 X _____
 Y _____
 Estab. By _____
Agency

Signature
DAVE WYLAND

Title _____ Division _____ Headquarters _____

Date 9/10/70 7100-52-(3/68)

UNION COUNTY SURVEYOR

Date Received _____

Date Filed 12-21-87

By G. LANGLITZ, DEPUTY

File No. 303-87R

V-15