

Index File No. R - 9 CORNER RECORD (SEARCH) Tract or Survey No. _____ Cor. No. _____
 T 4S R. 34E R.D. LA GRANDE County UNION
 Merid. WILLAHETTE N.F. WALLOWA-(WHITHAM) State OREGON

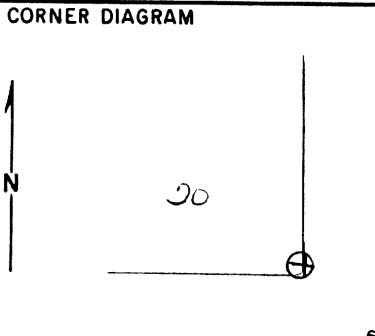

DESCRIBE CORNER MONUMENT FOUND
 MATERIAL - MOUND OF STONE SIZE - 24" x 10" x 8"
 HEIGHT ABOVE GROUND - 6" CONDITION - GOOD

DESCRIBE BEARING TREES OR OTHER OFFICIAL ACCESSORIES FOUND
 34" P.P. SEC 20 W/SKRIBING
 26" P.P. SEC 29 W/SKRIBING
 28" P.P. SEC 28 W/SKRIBING

PHOTO IDENTIFICATION DATA
 Photo No. UBM-60-5-4
 Filed At. DISTRICT
 Object Ident. _____
 Ident. By _____
 Signature _____

DESCRIBE CORNER LOCATION RELATIVE TO NEAR-BY FEATURES, ALSO HOW TO REACH CORNER
 VIA RAY CR. RD. TO BLUFF RD.
 .3 MI EAST ALONGSIDE BLUFF RD.
 I PAINTED BTS WITH RED PAINT. AND
 PUT SEC. LINE BOARD ON ROAD.

PLANE COORDINATE POSITION DATA
 State _____ Zone _____
 X _____
 Y _____
 Estab. By _____
 Agency _____

Signature	Title	Division	Headquarters	Date	7100-52 REV. 65 5
WAYNE HYDE	C.E.T.		LA GRANDE	6-13-66	

UNION COUNTY SURVEYOR
 Date Received _____
 Date Filed 12-21-87
 By G. LANGLITZ, DEPUTY
 File No. 296-87R

R-9