

**CERTIFIED RECORD OF LAND CORNER MONUMENTATION**

**HISTORY OF ORIGINAL CORNER ESTABLISHED:**

Corner established by David P. Thompson under GLO Contract No. 103, dated September 3<sup>rd</sup>, 1863. Surveyor General notes state: Set post for corner to secs. 3, 4, 9, & 10 in mound of Earth with charred stake pits trench as per instructions.

Oregon State Highway Department strip map 5B-2-7 (1935) and 6B-13-20 (1944) shows a "Fence Cor." at the corner position.

T 3 S R 39 E E-13'

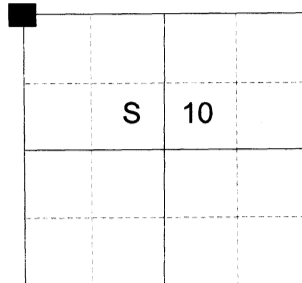

**DESCRIPTION OF CORNER EVIDENCE FOUND:**

None. Falls in a cultivated field.

SEE SURVEY NUMBER 017-2024

**DESCRIPTION OF MONUMENT AND ACCESSORIES I ESTABLISHED TO PERPETUATE THE ORIGINAL LOCATION OF THIS CORNER:**

At record angle and distance as per ODOT survey, I set a 5/8" x 30" iron pin, 60" in the ground, with a 2 1/2" aluminum cap marked as shown, from which:

**NEW BEARING OBJECTS:**

A 5/8" x 15" iron pin bears North 37°20' East, a dist. of 32.51 feet, with 1 1/2" aluminum cap marked UNION COUNTY SURVEYOR NE RP.

A 3/4" bolt holding the Northwest corner of a pivot base bears South 76°12' East, a dist. of 28.34 feet, chiseled "X" in the center and top of said bolt.

A 5/8" x 15" iron pin bears South 25°48' West, a dist. of 24.25 feet, with 1 1/2" aluminum cap marked UNION COUNTY SURVEYOR SW RP.

A 5/8" x 15" iron pin bears North 66°50' East, a dist. of 29.76 feet, with 1 1/2" aluminum cap marked UNION COUNTY SURVEYOR NW RP.

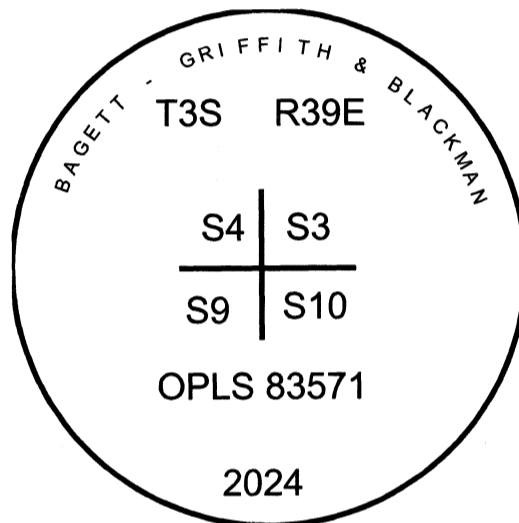

All references except the pivot bolt are buried 24" below ground

Falls in cultivated field and approx. 50 ft. West of North/South traveled path.

I hereby certify that the corner was monumented on May 14th, 2024.

Witnesses: Kyle Tucker and Adam Gordon

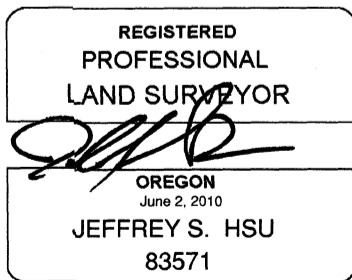

Renewal Date: June 30, 2025

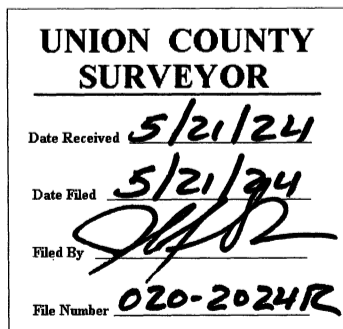

I used a Leica GS18 with RTK in the establishment of the new accessories. Basis of Bearing is as per Survey Number 017-2024. Bearings and distances are to the center of the aluminum caps or to the X of the bolt.

# HORIZONTAL CONTROL DATA

## UNION COUNTY, OREGON

### OREGON STATE PLANE, NORTH ZONE (3601)

STA NAME: 2024017

SECTION CORNER COMMON TO SECTIONS 3, 4, 9, AND 10

TWP. 3 S RGE. 39 E

GEODETIC COORD: NAD 83(91)

DATE TIED: May 14, 2024

LAT: 45 ° 19 ' 33.66106 " N

SURVEYOR: JEFFREY S. HSU  
OPLS 83571

LONG: 117 ° 55 ' 56.96901 " W

FIRM: BAGETT, GRIFFITH, & BLACKMAN  
2006 ADAMS AVENUE  
LAGRANDE, OR 97850  
(541) 963-6092

SP. COOR: NAD 83(91)

N: 615444.826 INT FT.

E: 8862317.148 INT FT.

TYPE: GPS

THETA: 1 ° 49 ' 15 "

ORDER: SECOND CLASS: 1

SCALE FACTOR: 0.999898341

ELEV: 2690.70 US FT.

ELEV: DATUM: NGVD 29

**COMMENTS:**

5/8" iron pin with 2 1/2" aluminum cap  
buried in cultivated field

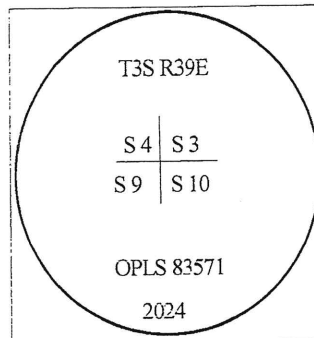

Renewal Date: June 30, 2025

1 METER = 3.2808333333... US FEET = 39.37 INCHES

1 METER = 3.280839895 INT'L FEET OR 1 INCH = 2.54 CM

TO CALCULATE ELEVATION FACTOR ( IN THE NORTH AMERICAN CONTINENT)

DIVIDE 20,906,000 BY (20,906,000 + ELLIPSOID ELEV. IN FEET)

GEOID MODEL : 2012B

