

**CERTIFIED RECORD OF LAND CORNER MONUMENTATION**

**HISTORY OF ORIGINAL CORNER ESTABLISHMENT:**

The South boundary of T.2S., R.37E., W.M. was originally surveyed by William H. Odell in 1867 under joint GLO contract No. 120 with Joseph G. Gray; approved on Feb. 7, 1868. His notes state:

Set post corner for Secs. 2, 3, 34 and 35. Deposited marked stone and raised stone mound as per instructions.

The south boundary was retraced by John A. Hurlburt under contract No. 201 in 1874, for a portion of the subdivision of T.2S. R.37E. This corner was recovered by this survey but no description given in his field notes. The field notes only describe an initial retracement, for calibration of his field compass, along the boundary between Secs. 1 and 36.

Corner was recovered by J.W. Kimbrell, Union County Surveyor, in his survey of 1890 on P.231-232 in Old Survey Volume. His notes state:  
The corner to Secs. 2,3,34 and 35 on Township line between Townships 2 and 3 South, which is a post in mound of stone.

**DESCRIPTION OF CORNER EVIDENCE FOUND:**

Found a stone mound 2.5 ft. in diameter and 10 ins. high, with a triangular opening at center for wood post, measured 3 ins. on each side and 10 ins. deep. Corner is above and behind a rock outcrop measuring 4.5 ft x 4 ft. x 3.5 ft. high on steep slope.  
Corner is 15 ft. North of line between found corners to Secs. 1,6,31,36 and 4,5,32,33 and 70 ft. West of proportioned distance. Position fits well with 1/4 cor. to Secs. 34 & 35 and cor. to Secs. 26,27,34,35, T2S R37E; both set by Hurlburt.

**DESCRIPTION OF MONUMENT AND ACCESSORIES ESTABLISHED TO PERPETUATE THE ORIGINAL LOCATION OF THIS CORNER:**

At center of found stone mound:  
Set a 3 1/4 in. diam. alum. cap on a 5/8 in. diam. by 30 in. long iron rod, driven 20 inches in the ground with mound of stone placed around to top. A t-post placed alongside and driven 18 ins. in the ground, bears N 30° W, 1.8 ft.  
Marked as shown:

From which: I establish the following references:

A silver DEEP-1 magnet, buried 6 ins. in the ground, bears N. 64° E., 9.60 ft.

A pink DEEP-1 magnet, buried 6 ins. in the ground, bears S. 7° E., 9.85 ft.

A + "cross" chiseled into vertical face of rock outcrop 3' x 3.5' x 2' high, with "BO" chiseled above on horizontal shelf, bears S. 62° W., 17.45 ft.

A orange DEEP-1 magnet, buried 6 ins. in the ground, bears N. 7° W., 9.95 ft.

Accessories taken with hand compass set at 18 1/2° E. declination and steel tape.

Witnesses:  
Keith Wolford  
Cody Hansen  
Peter Elder

I hereby certify that the above corner position was perpetuated as hereon described on July 16, 2012.

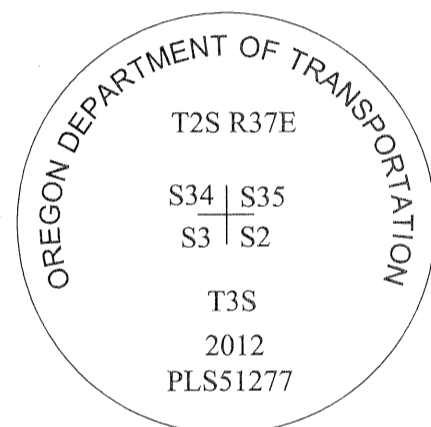
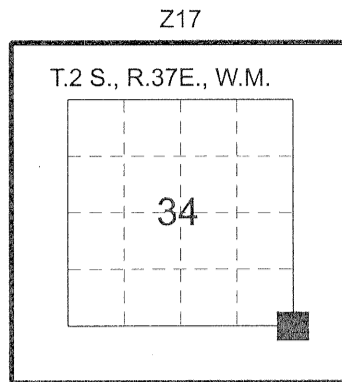

**UNION COUNTY SURVEYOR**

---

Date Received 8/22/12

Date Filed 8/22/12

By P. ROBINSON DENTY

File No. 027-2012R

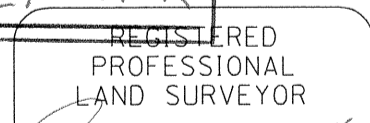

*Peter C. Elder*

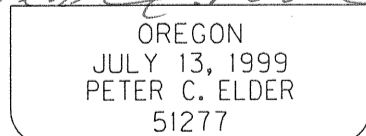

RENEWS: 12/31/2013

	Section	<i>Hilgard - Oro Dell</i>		
	Highway	<i>Interstate 84, Old Oregon Trail</i>		
	County	<i>Union</i>	Scale	<i>NTS</i>
	Purpose	<i>Quarry</i>	Date	<i>Aug. 21, 2012</i>
	File			