

CERTIFIED RECORD OF LAND CORNER MONUMENTATION

HISTORY OF ORIGINAL CORNER ESTABLISHED:

Corner originally established by F.W. Campbell under GLO contract no. 498, dated May 30, 1884. Surveyor General field notes state:

Set a fir post 3 ft. long, 3 in. square, 24 in. in the ground for 1/4 Sec. Cor. marked 1/4 S on W. face, from which:
A pine 20 in diam bears S80°W, 32 lks. dist. marked 1/4 S BT.
A fir 11 in diam bears N72°E, 32 lks. dist. marked 1/4 S BT.

T 3 N R 39 E X-17

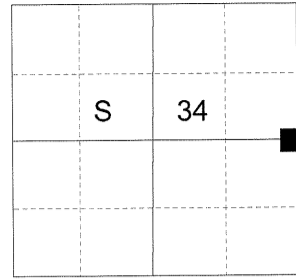

DESCRIPTION OF CORNER EVIDENCE FOUND:

None.

SEE SURVEY NUMBER 066-2015

DESCRIPTION OF MONUMENT AND ACCESSORIES I ESTABLISHED

TO PERPETUATE THE ORIGINAL LOCATION OF THIS CORNER:

At proportionate position, I set a 2 1/2" x 30" aluminum pipe with 2 1/2" aluminum cap, marked as shown below, 30 inches in the ground, in a collar of stone 1 ft. diam., from which:

NEW BEARING TREES:

An 8" Lodgepole Pine bears North 71° East, a distance of 16.90 feet, marked 1/4 S35 BT.
A 6" Lodgepole Pine bears South 32° East, a distance of 16.65 feet, marked 1/4 S35 BT.
A 9" Ponderosa Pine bears South 68° West, a distance of 26.50 feet, marked 1/4 S34 BT.
A 7" Ponderosa Pine bears North 57° West, a distance of 15.15 feet, marked 1/4 S34 BT.

Set a steel fencepost approximately 1 foot North of corner monument.
I hereby certify that the corner was monumented November 10, 2015.

UNION COUNTY SURVEYOR
Date Received 11/20/15
Date Filed 11/20/15
Filed By [Signature]
File Number 185-2015R

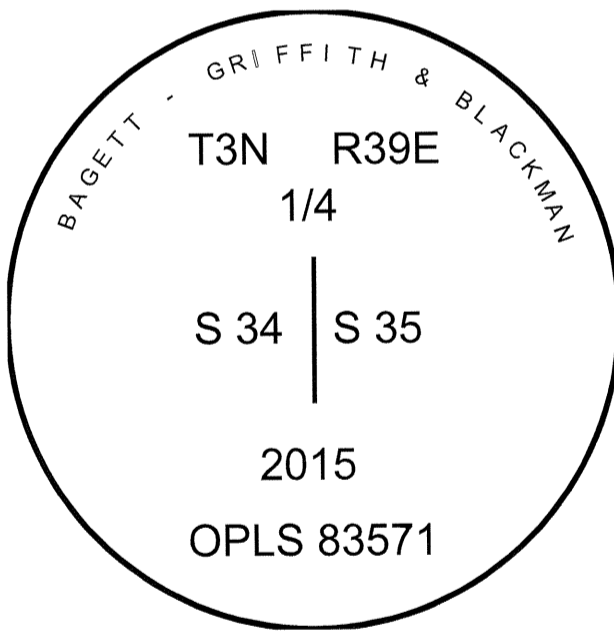

REGISTERED PROFESSIONAL LAND SURVEYOR
[Signature]
OREGON
June 2, 2010
JEFFREY S. HSU
83571

Renewal Date: June 30, 2017

I used a steel tape and magnetic compass in the establishment of the bearing trees. Magnetic declination used was 15° East. Bearings are to a brass washer marked OPLS 83571 in the lower BT blaze. Distances are to at 60d spike in the right hand side of the tree.

CERTIFIED RECORD OF LAND CORNER MONUMENTATION

HISTORY OF ORIGINAL CORNER ESTABLISHED:

Corner originally established by F.W. Campbell under GLO contract no. 498, dated May 30, 1884. Surveyor General field notes state:

Set a fir post 3 ft. long, 3 in. square, 24 in. in the ground for 1/4 Sec. Cor. marked 1/4 S on W. face, from which:
A pine 20 in diam bears S80°W, 32 lks. dist. marked 1/4 S BT.
A fir 11 in diam bears N72°E, 32 lks. dist. marked 1/4 S BT.

T 3 N R 39 E X-17

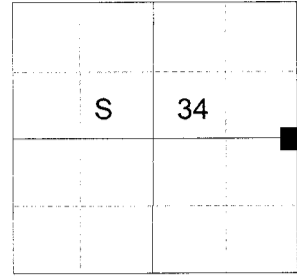

In 2015 as per Union County Monumentation Record 185-2015R and Survey 066-2015, at proportionate position I set a 2 1/2" x 30" aluminum pipe with 2 1/2" aluminum cap, marked as shown below, 30 inches in the ground, in a collar of stone 1 ft. diam., from which:

An 8" Lodgepole Pine bears North 71° East, a distance of 16.90 feet, marked 1/4 S35 BT.
A 6" Lodgepole Pine bears South 32° East, a distance of 16.65 feet, marked 1/4 S35 BT.
A 9" Ponderosa Pine bears South 68° West, a distance of 26.50 feet, marked 1/4 S34 BT.
A 7" Ponderosa Pine bears North 57° West, a distance of 15.15 feet, marked 1/4 S34 BT.

DESCRIPTION OF CORNER EVIDENCE FOUND:

Found a 2 1/2" aluminum pipe with 2 1/2" aluminum cap marked as shown below. All trees have been cleared from the surrounding land for farming.

DESCRIPTION OF MONUMENT AND ACCESSORIES I ESTABLISHED TO PERPETUATE THE ORIGINAL LOCATION OF THIS CORNER:

NEW BEARING OBJECTS:

A 5/8" X 30" iron pin bears North 39° East, a distance of 13.80 feet, with 1 1/2" aluminum cap marked NE RP.
A 5/8" X 30" iron pin bears South 28° East, a distance of 30.70 feet, with 1 1/2" aluminum cap marked SE RP.
A 5/8" X 30" iron pin bears South 62° West, a distance of 120.75 feet, with 1 1/2" aluminum cap marked SW RP.
A 5/8" X 30" iron pin bears North 61° West, a distance of 10.35 feet, with 1 1/2" aluminum cap marked NW RP.

Set a steel fencepost approximately 1 foot North of corner monument. I hereby certify that the corner was perpetuated June 1, 2020.

UNION COUNTY SURVEYOR
Date Received 7/1/2020
Date Filed 7/1/2020
Filed By [Signature]
File Number 045-2020R

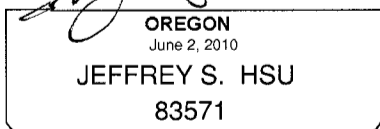
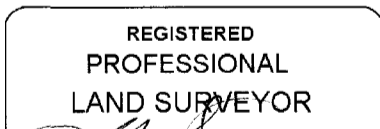
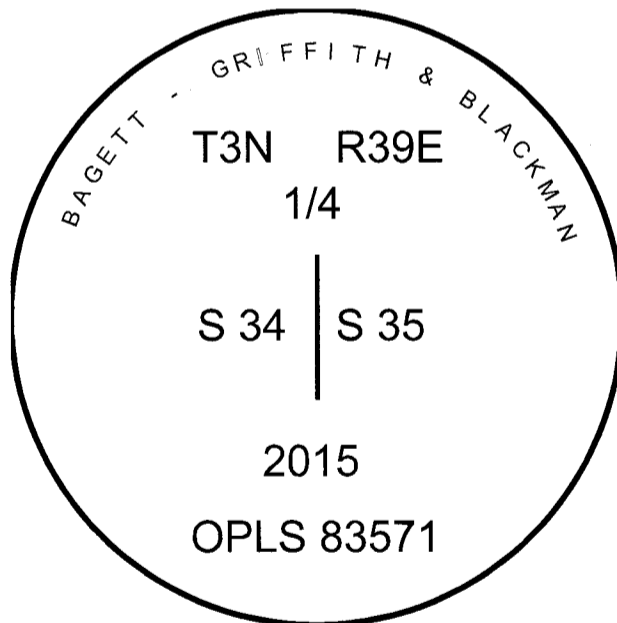

Renewal Date: June 30, 2021

I used a steel tape and magnetic compass in the establishment of the bearing objects. Magnetic declination used was 14° East. Bearings and distances are to the center of the aluminum caps.

HORIZONTAL CONTROL DATA
UNION COUNTY, OREGON
OREGON STATE PLANE, NORTH ZONE (3601)

STA NAME: 2020035

1/4 SECTION CORNER COMMON TO SECTIONS 34 AND 35

TWP. 3 N RGE. 39 E.

GEODETIC COORD: NAD 83(91)

DATE TIED: June 1, 2020

LAT: 45 ° 41 ' 47.88936 " N

SURVEYOR: JEFFREY S. HSU
OPLS 83571

LONG: 117 ° 54 ' 41.35389 " W

FIRM: BAGETT, GRIFFITH, & BLACKMAN
2006 ADAMS AVENUE
LAGRANDE, OR 97850
(541) 963-6092

SP. COOR: NAD 83(91)

N: 750678.115 INT FT.

E: 8863387.608 INT FT.

TYPE: GPS

THETA: 1 ° 50 ' 8.65351856 "

ORDER: SECOND CLASS: 1

SCALE FACTOR: 0.999937018

ELEV: 2824.88 US FT.

ELEV: DATUM: NGVD 29

COMMENTS:

2 1/2" aluminum pipe with 2 1/2" aluminum cap
marked as shown

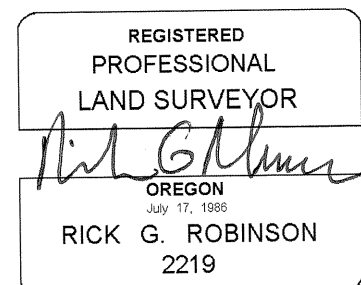
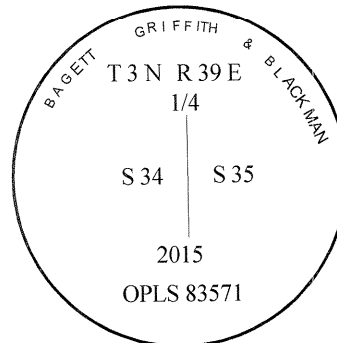

Renewal Date: December 31, 2020

1 METER = 3.2808333333... US FEET = 39.37 INCHES

1 METER = 3.280839895 INT'L FEET OR 1 INCH = 2.54 CM

TO CALCULATE ELEVATION FACTOR (IN THE NORTH AMERICAN CONTINENT)

DIVIDE 20,906,000 BY (20,906,000 + ELLIPSOID ELEV. IN FEET)