

**UNION COUNTY SURVEYOR
CERTIFIED RECORD OF LAND CORNER MONUMENTATION**

HISTORY OF ORIGINAL CORNER ESTABLISHMENT:

Corner originally established by Frank W. Campbell under GLO contract number 498, dated May 15, 1884. GLO record states: Set post 1/4 Sec Cor, from which:
 A Pine 36 in diam bears S 2° E, 38 Lks dist
 A Pine 16 in diam bears N 2° E, 32 Lks dist

T 3 N R 39 E N-19



No record of subsequent monumentation found in UNION COUNTY survey records.

DESCRIPTION OF CORNER EVIDENCE FOUND:

Found no evidence of the original corner or its accessories.

SEE SURVEY NUMBER 017-2005

DESCRIPTION OF MONUMENT AND ACCESSORIES I ESTABLISHED TO PERPETUATE THE ORIGINAL LOCATION OF THIS CORNER:

At position determined by survey, I set a 5/8"x 30" iron pin with a 2 1/2" aluminum cap marked as shown, 28 inches in the ground, from which:

NEW BEARING TREES:

- A 14" diameter Ponderosa Pine bears S 83° E, a distance of 74.21 feet, marked X BT. (No tree available in NE quadrant).
- A 9" diameter Ponderosa Pine bears S 36° E, a distance of 27.06 feet, marked 1/4 S23 BT.
- A 12" diameter Douglas Fir bears S 18° W, a distance of 37.33 feet, marked 1/4 S23 BT.
- A 13" diameter Ponderosa Pine bears N 21° W, a distance of 1.38 feet, marked 1/4 S14 BT.

NOTE: Corner is set in the roots of the NW bearing tree (This is the reason for driving a pin and cap rather than digging in a pipe monument)

Set steel fence post approximately 1 ft. West of the corner monument.

I hereby certify that the corner was monumented on August 30, 2005.
 Witness: Greg Blackman, Jr., Mark Brooks, Rick Thew

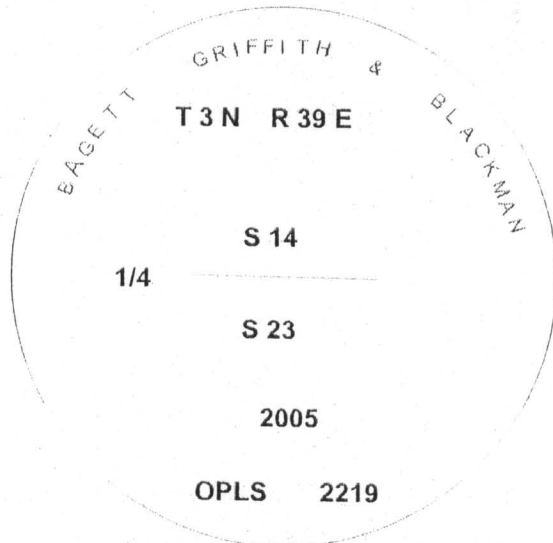
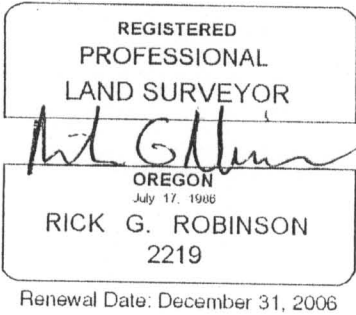

UNION COUNTY SURVEYOR

Date Received 9/15/05

Date Filed 9/15/05

Filed By [Signature]

File Number 020-2005R

I used a steel tape and magnetic compass in the establishment of the new accessories. I used 18° East declination, the distances are to a 60d spike driven into the right side of the root crown of the new bearing trees. A brass washer marked OPLS 2219 is attached to the BT blaze of the new bearing trees.

HORIZONTAL CONTROL DATA
UNION COUNTY, OREGON
OREGON STATE PLANE, NORTH ZONE (3601)

STA NAME: 200538

1/4 SECTION CORNER COMMON TO SECTIONS 14 and 23

TWP. 3 N. RGE. 39 E.

GEODETIC COORD: NAD 83(91)

DATE TIED: September 15, 2005

LAT: 45 ° 43 ' 58.21958 " N

SURVEYOR: RICK G. ROBINSON
OPLS 2219

LONG: 117 ° 54 ' 3.99457 " W

FIRM: BAGETT, GRIFFITH, & BLACKMAN
2006 Adams Avenue
La Grande, OR 97850
(541) 963-6092

SP. COOR: NAD 83(91)

N: 763957.022 INT FT.

E: 8865613.293 INT FT.

TYPE: GPS

THETA: 1 ° 50 ' 35.1482227 "

ORDER: SECOND CLASS: 1

SCALE FACTOR: 0.9999430486

ELEV: 3211.10 US FT.

ELEV: DATUM: NGVD 29

COMMENTS:

5/8"x30" iron pin with
2 1/2" aluminum monument marked:

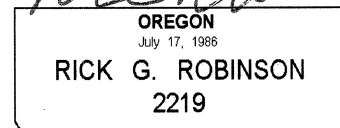
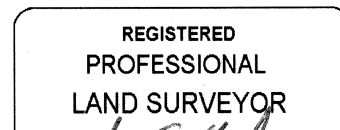
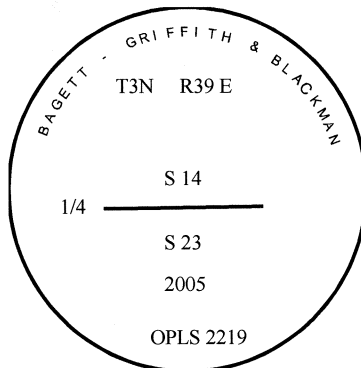

Renewal Date: December 31, 2006

1 METER = 3.2808333333... US FEET = 39.37 INCHES

1 METER = 3.280839895 INT'L FEET OR 1 INCH = 2.54 CM

TO CALCULATE ELEVATION FACTOR (IN THE NORTH AMERICAN CONTINENT)

DIVIDE 20,906,000 BY (20,906,000 + ELLIPSOID ELEV. IN FEET)