

**UNION COUNTY SURVEYOR
CERTIFIED RECORD OF LAND CORNER MONUMENTATION**

HISTORY OF ORIGINAL CORNER ESTABLISHMENT:

Corner established by David P. Thompson under contract no. 103, dated September 3, 1863. Surveyor General record states:

Set post for 1/4 Sec. corner in mound of Earth with charred stake, pits, trench as per instructions.

J.W. Kimbrell, in Old Book Survey page 144, dated March 20, 1889, finds no remaining evidence of corner. He sets a stone 4"x7"x26" for corner.

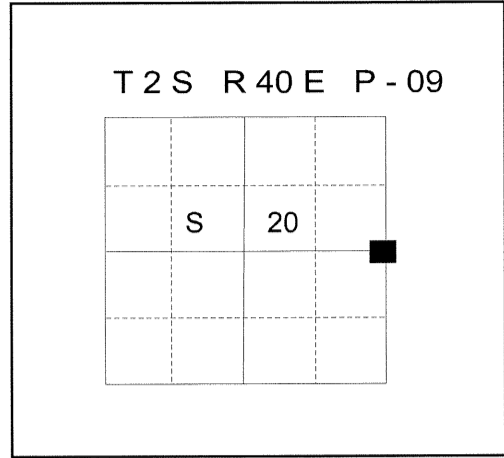

DESCRIPTION OF CORNER EVIDENCE FOUND:

Found a stone, 4"x7"x26", marked '1/4', lying horizontal at the base of a fence corner.

See Survey Number 008-2014

DESCRIPTION OF MONUMENT AND ACCESSORIES I ESTABLISHED

TO PERPETUATE THE ORIGINAL LOCATION OF THIS CORNER:

At the stone position, I set a 2 1/2"x30" aluminum pipe with 2 1/2" aluminum cap, marked as shown below, 28" in the ground, from which:

NEW BEARING OBJECTS:

- A 5/8" x 30" iron pin bears North 4°54' East, a distance of 13.00 feet, with a 1 1/2" aluminum cap marked UNION COUNTY SURVEYOR N RP. Pin falls in a North/South fenceline.
- A 5/8" x 30" iron pin bears South 83°34' East, a distance of 12.72 feet, with a 1 1/2" aluminum cap marked UNION COUNTY SURVEYOR E RP. Pin falls at the NW corner of a rock jack.
- A 5/8" x 30" iron pin bears South, a distance of 21.62 feet, with a 1 1/2" aluminum cap marked UNION COUNTY SURVEYOR S RP. Pin falls in a North/South fenceline.
- A 5/8" x 30" iron pin bears South 89°56' West, a distance of 16.74 feet, with a 1 1/2" aluminum cap marked UNION COUNTY SURVEYOR N RP. Pin falls in a East/West fenceline.

Corner falls along East side of a fence corner. Fences bears North/South and West. East side of fence corner is a wire gate.

I hereby certify that the corner was monumented on March 13, 2014.
Witness: Rick G. Robinson

**REGISTERED
PROFESSIONAL
LAND SURVEYOR**

OREGON
June 2, 2010

JEFFREY S. HSU
83571

Renewal Date: June 30, 2015

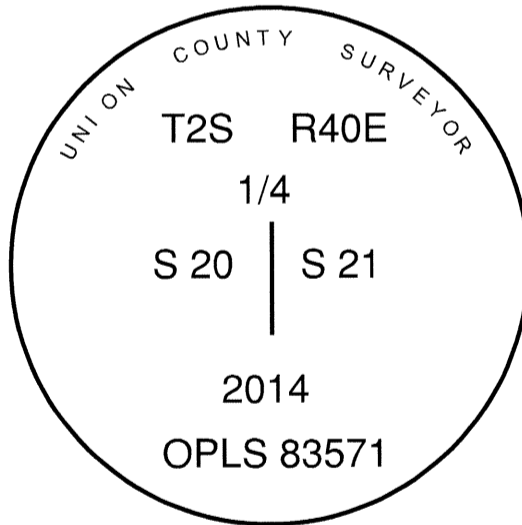

**UNION COUNTY
SURVEYOR**

Date Received 3/14/14

Date Filed 3/14/14

Filed By R.G. Robinson

File Number 004-2014R

I used a Leica GS15 RTK GPS in the establishment of new accessories. The Basis of Bearings is the same as that of Survey No. 008-2014 The bearings and distances are to the center of the aluminum caps.

HORIZONTAL CONTROL DATA

UNION COUNTY, OREGON

OREGON STATE PLANE, NORTH ZONE (3601)

STA NAME: 201408

1/4 SECTION CORNER COMMON TO SECTIONS 20 AND 21

TWP. 2 S. RGE. 40 E.

GEODETIC COORD: NAD 83(91)

DATE TIED: March 12, 2014

LAT: 45 ° 22 ' 36.69211 " N

SURVEYOR: RICK G. ROBINSON
OPLS 2219

LONG: 117 ° 49 ' 45.29991 " W

FIRM: BAGETT, GRIFFITH, & BLACKMAN
2006 ADAMS AVENUE
LAGRANDE, OR 97850
(541) 963-6092

SP. COOR: NAD 83(91)

N: 634831.884 INT FT.

E: 8888242.832 INT FT.

TYPE: GPS

THETA: 1 ° 53 ' 38.6108615 "

ORDER: SECOND CLASS: 1

SCALE FACTOR: 0.9999011659

ELEV: 2930.92 US FT.

ELEV: DATUM: NGVD 29

COMMENTS:

Corner falls Westerly slope at Southeast corner of rock jack fence corner in mound of stone. Monument is 2" above ground.

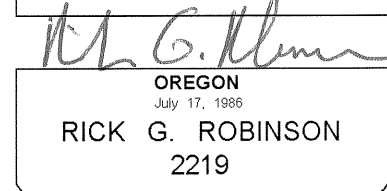
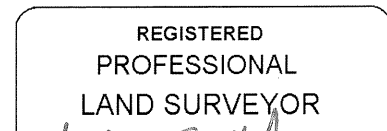
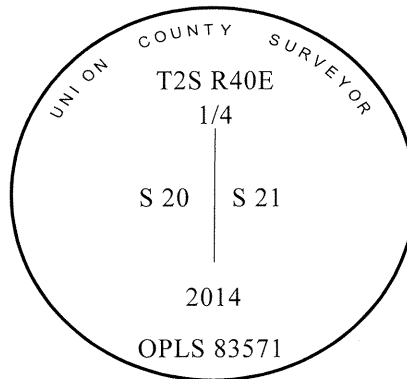

Renewal Date: December 31, 2014

1 METER = 3.2808333333... US FEET = 39.37 INCHES

1 METER = 3.280839895 INT'L FEET OR 1 INCH = 2.54 CM

TO CALCULATE ELEVATION FACTOR (IN THE NORTH AMERICAN CONTINENT)

DIVIDE 20,906,000 BY (20,906,000 + ELLIPSOID ELEV. IN FEET)