

USDA-FOREST SERVICE D-7100-52(2/82)

Index File No. L 17 CORNER RECORD (SEARCH) Contract or Survey No. _____ Cor. No. _____
T 25 R. 40 E R.D. Union County Union W 7 Cor. of Section 14
Merid Willamette N.F. W-W State Oregon

CORNER DIAGRAM per legend

DESCRIBE CORNER MONUMENT FOUND

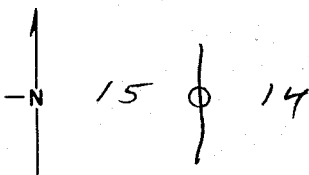

None

DESCRIBE BEARING TREES OR OTHER OFFICIAL ACCESSORIES FOUND

Found WL which was tagged by John Mitchell in 1980. I do not agree with this corner. Place which looks more like a tree rub scar faces about 40° to the west from where it should

PHOTO IDENTIFICATION DATA

Photo No. _____
Filed At. _____
Object Ident. _____
Ident. By _____
Signature _____

DESCRIBE CORNER LOCATION RELATIVE TO NEAR-BY FEATURES, ALSO HOW TO REACH CORNER

There is some dead and down rotted material in the area.

CORNER LEGEND:

- FS or Unverified
- Contr. Other
- Searched For/Not Found
- Evidence Found/Accept.
- Permanent Mon. Set/Pd.

Searched By:

Dave Dahlstrom

Title CET Division _____ Headquarters La Grande Date 10-10-84

CORNER RECORD (PERPETUATION)

MONUMENT: DESCRIBE NEW MONUMENT SET, OR WORK DONE TO PRESERVE EXISTING MONUMENT

MONUMENT STAMPED

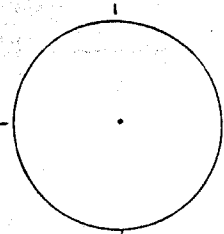

ACCESSORIES: DESCRIBE NEW BT'S WITNESS OBJECTS ETC. ESTABLISHED, OR WORK DONE TO PRESERVE EXISTING EVIDENCE

Work Done By _____ Title _____ Date _____ State Registration No. or Agency _____
Plat or Certified Cor Record Prepared? Yes No Filed At. Co. Surveyor's Office Date

History of Surveys, G.L.O., etc.
Post
20" WL N 9 E 21 Lts 13.9'
14" Fir S 9 W 35 Lts 23.1'

Index File No. _____ T. _____, R. _____ Contract or Surv. No. _____ Cor. _____

UNION COUNTY SURVEYOR

Date Received _____

Date Filed 12-18-87

By G. LANGLITZ, DEPUTY

File No. 212-87R

L-17

Index File No. L-17 CORNER RECORD, (SEARCH) (Ref. FSM 7151.4) Tract or Survey No. _____ Cor. No. _____
 T. 25 R. 40E R.D. Union County Union
 Merid. Will. N.F.W.-W State Oregon

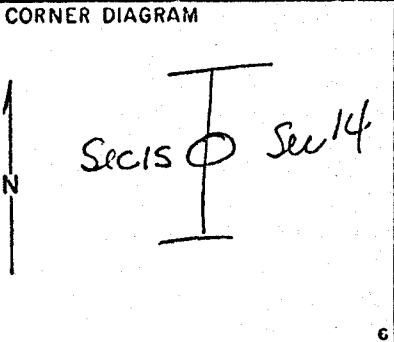

DESCRIBE CORNER MONUMENT FOUND
 None

DESCRIBE BEARING TREES OR OTHER OFFICIAL ACCESSORIES FOUND
 A 32" green WL here with a blaze on the S side which could be the no. BT for this corner. It would have to be sawed out for proof I posted this tree as though it was a B.T. I'm sure the axe work qualifies for age.

PHOTO IDENTIFICATION DATA
 Photo No. _____
 Filed At. _____
 Object Ident. _____
 Ident. By _____
 Signature _____

DESCRIBE CORNER LOCATION RELATIVE TO NEAR-BY FEATURES, ALSO HOW TO REACH CORNER

PLANE COORDINATE POSITION DATA
 State _____ Zone _____
 X _____
 Y _____
 Estab. By _____
 Agency _____

Signature [Handwritten] Title [Handwritten] Division [Handwritten] Headquarters _____ Date 6/2/80 FS-7100-52 (3/68)

UNION COUNTY SURVEYOR

Date Received _____
 Date Filed 12-18-87
 By G. LANGLITZ, Deputy
 File No. 215-87R

L-17

CERTIFIED RECORD OF LAND CORNER MONUMENTATION

L-17

History of original corner establishment:

Corner established by Henry Meldrum under GLO Contract no. 450 dated June 11, 1882, and his record states:

A post 3 ft long 3 ins square 24 ins in ground for 1/4 Sec. Corner marked 1/4 S on W face, from which:

A tamarack 20 ins diam bears N9°E, 21 lks dist marked 1/4 S BT.
A fir 14 ins diam bears S9°W, 35 lks dist marked 1/4 S BT.

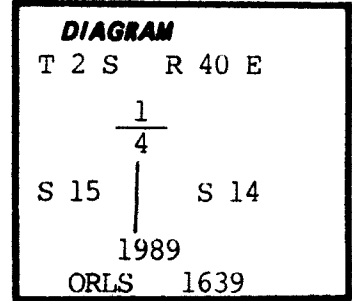

Description of corner evidence found:

None. Corner reestablished by proportionate measurement from survey control.

Corner search area is on steep north slope forested predominantly with large western larch and fir - also several large completely rotten stumps - extensive search with increment bore and chain saw did not result in any corner evidence. Found a location tag placed by JRM on 23" diam western larch indicating approximate search area - also found a dead 7" diam lodgepole pine blazed on four sides.

Description of monument and accessories established to perpetuate the original location of this corner:

At position midway between adjacent section corners north and south...

Set a 2" x 30" aluminum pipe with 2½" aluminum cap 24" in ground & projecting 6" out of ground with surrounding stone mound & placed 6' steel fence post alongside with sign 54-9 attached. Cap marked as shown in corner diagram.

New bearing trees established:

Spruce 7" dia brs S33½°W, 4.4' dist mkd 1/4 S15 BT.
Spruce 16" dia brs S65½°E, 19.0' dist mkd 1/4 S14 BT.

New bearing trees have a brass washer marked PLS 1639 nailed flush to face of blaze. Attached signs 54-3 & 54-9 & painted face of blaze & a 6' band of red around each bearing tree.

Compass declination 19° East.

I hereby certify that the above described corner monument was properly established by me & witnessed by F.S. Munro on October 02, 1989.

**REGISTERED
PROFESSIONAL
LAND SURVEYOR**

William L. Hanley

OREGON
JULY 14, 1978
WILLIAM L. HANLEY
1639

Office of.....County Surveyor..... County of.....Union.....
State of.....Oregon....., I hereby certify that the within instrument was filed in this office
for record on the..... day of....., 19.....
..... by
(COUNTY OFFICIAL)

**UNION COUNTY
SURVEYOR
(DEPUTY)**

Date Received 3-12-90

Date Filed 3-12-90

By Henry T. Blakemore

File No. 15-90R

*GPO-591-971, 1988

L-17