

**CERTIFIED RECORD OF LAND CORNER MONUMENTATION**

**HISTORY OF ORIGINAL CORNER ESTABLISHED:**

Corner originally established by Henry Meldrum in GLO contract number 450, dated June 11, 1882. Surveyor General field notes state:

Set basalt stone 18x12x6, 12 in. in ground for 1/4 Sec. Cor. marked 1/4 on W face and raised mound of stone alongside.

T 2 S R 40 E L-09

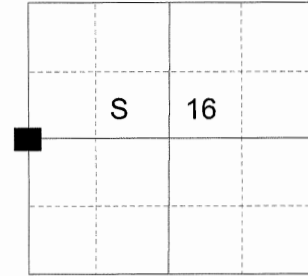

**DESCRIPTION OF CORNER EVIDENCE FOUND:**

None. Original GLO field notes place corner 0.30 chains South of a spring branch.

SEE SURVEY NUMBER 014-2016

**DESCRIPTION OF MONUMENT AND ACCESSORIES I ESTABLISHED**

**TO PERPETUATE THE ORIGINAL LOCATION OF THIS CORNER:**

At record GLO distance from the spring branch, I set a 2 1/2" x 30" aluminum pipe with 2 1/2" aluminum cap, marked as shown below, 21 inches in the ground, to bedrock, from which:

**NEW BEARING OBJECTS:**

A 5/8" x 15" iron pin bears North 87°29' East, a distance of 24.64 feet, with 1 1/2" aluminum cap marked BGB SURVEY MARKER NE RP.

A 5/8" x 15" iron pin bears South 26°56' East, a distance of 10.91 feet, with 1 1/2" aluminum cap marked BGB SURVEY MARKER SE RP.

A 5/8" x 15" iron pin bears South 39°59' West, a distance of 9.73 feet, with 1 1/2" aluminum cap marked BGB SURVEY MARKER SW RP.

A 5/8" x 15" iron pin bears North 42°48' West, a distance of 11.69 feet, with 1 1/2" aluminum cap marked BGB SURVEY MARKER NW RP.

Set a steel fencepost approx. 2 feet West of corner.

I hereby certify that the corner was monumented April 20, 2016.

**UNION COUNTY SURVEYOR**

Date Received 4/28/16

Date Filed 4/28/16

Filed By [Signature]

File Number 008-2016R

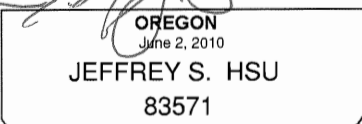
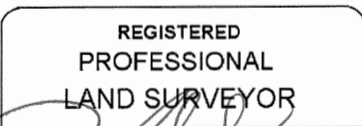
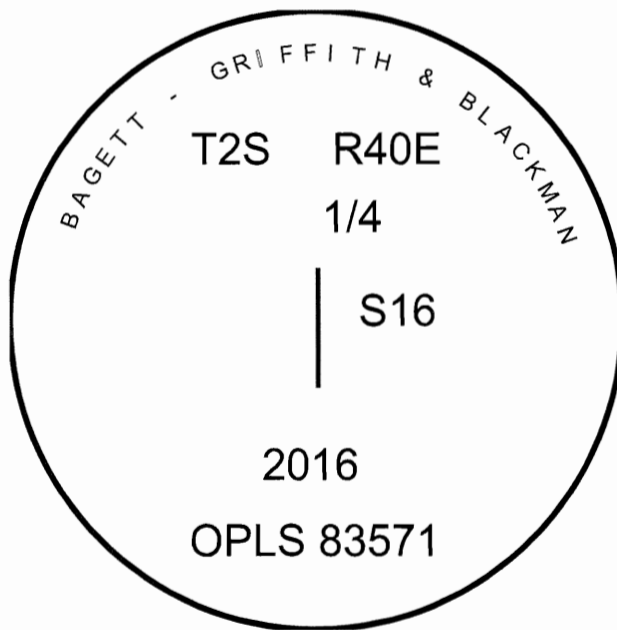

Renewal Date: June 30, 2017

I used a Leica GS15 RTK GPS in the establishment of the accessories. Basis of bearings is as per Survey Number 014-2016. Distances are to the center of the aluminum caps.

# HORIZONTAL CONTROL DATA

## UNION COUNTY, OREGON

### OREGON STATE PLANE, NORTH ZONE (3601)

STA NAME: 201608

1/4 SECTION CORNER COMMON TO SECTION 16 ONLY

TWP. 2 S. RGE. 40 E.

GEODETIC COORD: NAD 83(91)

DATE TIED: April 20, 2016

LAT: 45 ° 23 ' 28.59593 " N

SURVEYOR: RICK G. ROBINSON  
OPLS 2219

LONG: 117 ° 49 ' 45.59726 " W

FIRM: BAGETT, GRIFFITH, & BLACKMAN  
2006 ADAMS AVENUE  
LAGRANDE, OR 97850  
(541) 963-6092

SP. COOR: NAD 83(91)

N: 640084.933 INT FT.

E: 8888047.886 INT FT.

TYPE: GPS

THETA: 1 ° 53 ' 38.3999878 "

ORDER: SECOND CLASS: 1

SCALE FACTOR: 0.9999021103

ELEV: 3523.42 US FT.

ELEV: DATUM: NGVD 29

COMMENTS:

2 1/2" aluminum monument with cap marked as shown.

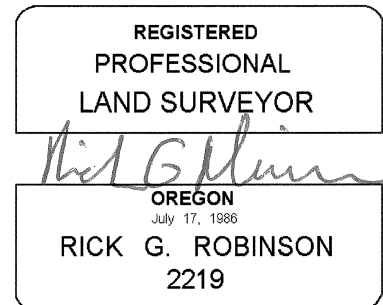
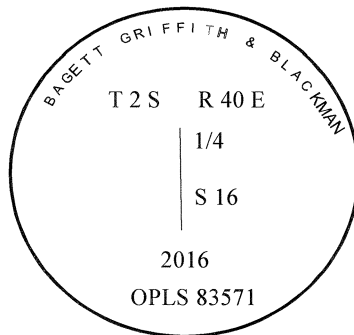

Renewal Date: December 31, 2016

1 METER = 3.2808333333... US FEET = 39.37 INCHES

1 METER = 3.280839895 INT'L FEET OR 1 INCH = 2.54 CM

TO CALCULATE ELEVATION FACTOR ( IN THE NORTH AMERICAN CONTINENT)

DIVIDE 20,906,000 BY (20,906,000 + ELLIPSOID ELEV. IN FEET)