

CERTIFIED RECORD OF LAND CORNER MONUMENTATION

HISTORY OF ORIGINAL CORNER ESTABLISHMENT:

Corner originally established by Henry Meldrum under GLO contract Number 450, dated 1882. Surveyor general record states:

Set post 3 ft long 3 in square 24in in ground for 1/4 sec corner marked 1/4 S on north face from which: A fir 20 in diam bears N 22° E 35 LKS dist marked 1/4 S B.T. A fir 9 in diam bears S 14° E 145 LKS dist marked 1/4 S. B.T. 200 ft above brook.

T 1 S R 40 E Z-11

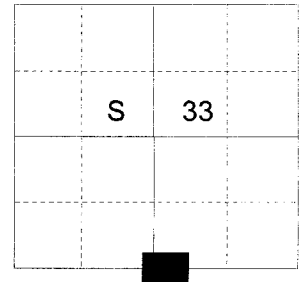

DESCRIPTION OF CORNER EVIDENCE FOUND:

NONE

See Survey Number 039-2004

DESCRIPTION OF MONUMENT AND ACCESSORIES I ESTABLISHED TO PERPETUATE THE ORIGINAL LOCATION OF THIS CORNER:

At the position determined by the survey I set a 2 1/2" x 30" aluminum pipe with cap as shown, 28 inches in the ground from which:

NEW BEARING OBJECTS AND TREES:

A 5/8"x 30" iron rebar with 1 1/2" aluminum cap bears N 35°E, 37.14 feet, marked NE RP.

A 5/8"x 30" iron rebar with 1 1/2" aluminum cap bears S 54°E, 43.82 feet, marked SE RP.

A 5/8"x 30" iron rebar with 1 1/2" aluminum cap bears S 33°W, 38.41 feet, marked SW RP.

A 5/8"x 30" iron rebar with 1 1/2" aluminum cap bears N 74°W, 16.54 feet, marked NW RP.

I hereby certify that the corner was monumented on December 3, 2004. Witness: Mitch Williams.

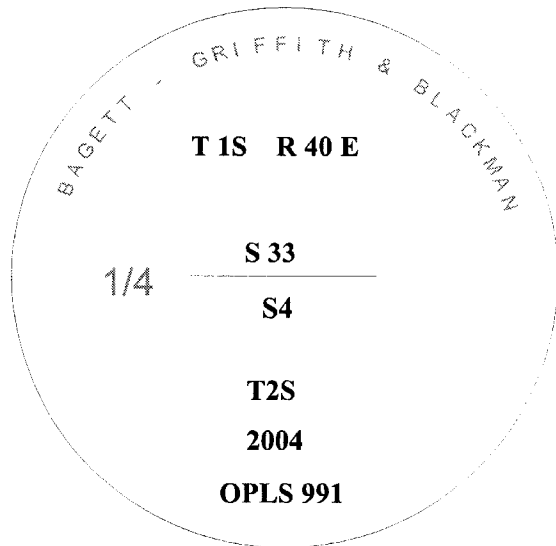
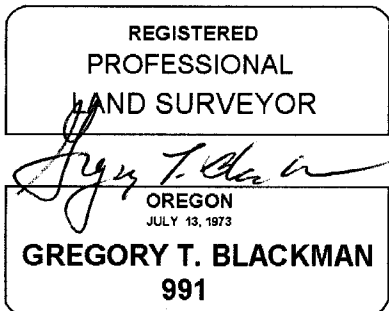

UNION COUNTY SURVEYOR
Date Received 12/30/04
Date Filed 12/30/04
Filed By R. ROBINSON, DEPUTY
File Number 101-2004R

I used a Leica 530 GPS unit in the establishment of the bearing objects. The basis of bearings is the same as map of survey No. 039-2004, the distances are to the center of each bearing object, unless otherwise noted.

HORIZONTAL CONTROL DATA
UNION COUNTY, OREGON
OREGON STATE PLANE, NORTH ZONE (3601)

STA NAME: 200436

1/4 SECTION CORNER COMMON TO SECTIONS 33 and 4

TWP. 1 and 2 S. RGE. 40 E.

GEODETIC COORD: NAD 83(91)

DATE TIED: December, 2004

LAT: 45 ° 25 ' 39.41211 " N

SURVEYOR: GREGORY T. BLACKMAN
OPLS 991

LONG: 117 ° 49 ' 10.18061 " W

FIRM: BAGETT, GRIFFITH, & BLACKMAN
2006 Adams Avenue
La Grande, OR 97850
(541) 963-6092

SP. COOR: NAD 83(91)

N: 653410.296 INT FT.

E: 8890147.086 INT FT.

TYPE: GPS

THETA: 1 ° 54 ' 3.64414393 "

ORDER: SECOND CLASS: 1

SCALE FACTOR: 0.9999047714

ELEV: 4080.26 US FT.

ELEV: DATUM: NGVD 29

COMMENTS:

2 1/2" Aluminum monument marked:

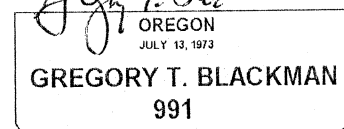
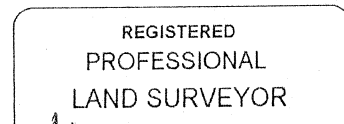
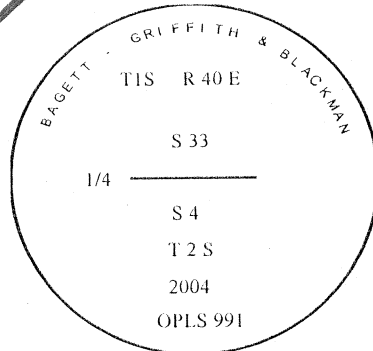

Renewal Date: December 31, 2005

1 METER = 3.280833333... US FEET = 39.37 INCHES

1 METER = 3.280839895 INT'L FEET OR 1 INCH = 2.54 CM

TO CALCULATE ELEVATION FACTOR (IN THE NORTH AMERICAN CONTINENT)

DIVIDE 20,906,000 BY (20,906,000 + ELLIPSOID ELEV. IN FEET)

HORIZONTAL CONTROL DATA

UNION COUNTY, OREGON

OREGON STATE PLANE, NORTH ZONE (3601)

STA NAME: 200436

1/4 SECTION CORNER COMMON TO SECTIONS 33 and 4

TWP. 1 and 2 S. RGE. 40 E.

GEODETIC COORD: NAD 83(91)

DATE TIED: December, 2004

LAT: 45 ° 25 ' 39.41211 " N

SURVEYOR: GREGORY T. BLACKMAN
OPLS 991

LONG: 117 ° 49 ' 10.00130 " W

FIRM: BAGETT, GRIFFITH, & BLACKMAN
2006 Adams Avenue
La Grande, OR 97850
(541) 963-6092

SP. COOR: NAD 83(91)

N: 653410.396 INT FT.

E: 8890147.086 INT FT.

TYPE: GPS

THETA: 1 ° 54 ' 3.64414393 "

ORDER: SECOND CLASS: 1

SCALE FACTOR: 0.9999047714

ELEV: 4080.26 US FT.

ELEV: DATUM: NGVD 29

COMMENTS:

2 1/2" Aluminum monument marked:

This sheet is filed to correct an error in the Longitude on the original sheet

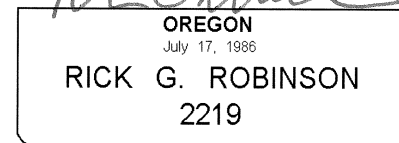
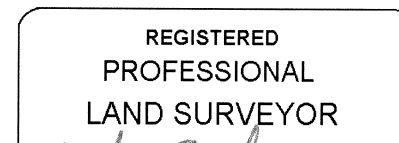
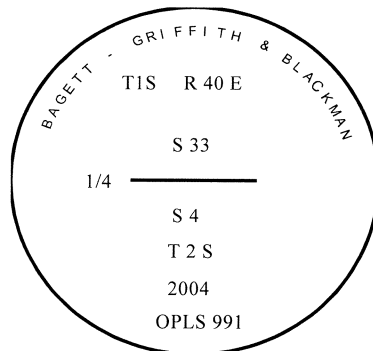

1 METER = 3.2808333333... US FEET = 39.37 INCHES

1 METER = 3.280839895 INT'L FEET OR 1 INCH = 2.54 CM

TO CALCULATE ELEVATION FACTOR (IN THE NORTH AMERICAN CONTINENT)

DIVIDE 20,906,000 BY (20,906,000 + ELLIPSOID ELEV. IN FEET)

Renewal Date: December 31, 2014

5/9/13