

CERTIFIED RECORD OF LAND CORNER MONUMENT LOCATION

HISTORY OF ORIGINAL CORNER ESTABLISHMENT:

Corner originally established by Timothy W. Davenport under GLO contract number 102, dated July 20, 1863. Surveyor General records states:
Set a post in mound of earth with charcoal stakes and pits as per instruction.
No original evidence found.

Survey 26-65 dated April 9 to 12, 1965 set a 1 1/4" pipe in concrete at the proportionate position for the 1/4 corner.

DESCRIPTION OF CORNER EVIDENCE FOUND:

Found 1 1/4" pipe set in concrete. (Note: Pipe rusted off flush with top of concrete.)

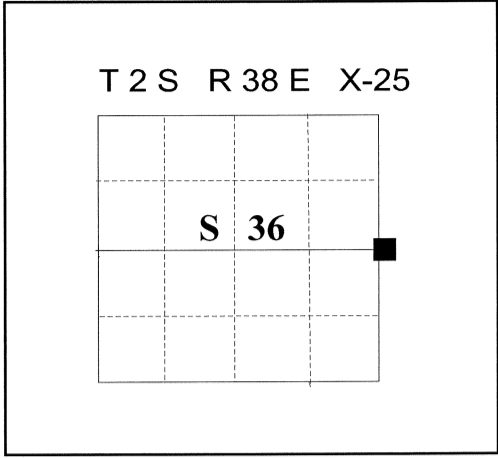

See Survey No. 26-65

DESCRIPTION OF MONUMENT AND ACCESSORIES I ESTABLISHED TO PERPETUATE THE ORIGINAL LOCATION OF THIS CORNER:

At the found 1 1/4" pipe in concrete, I drove a 5/8" x 30" iron rebar with 2 1/2" aluminum cap marked as shown inside the pipe in concrete, from which;

NEW BEARING OBJECTS:

A 5/8"x 30" Iron pin with aluminum cap bears N24°E, 63.05 feet, marked NE RP.

A 5/8"x 30" Iron pin with aluminum cap bears S65°E, 14.02 feet, marked SE RP.

A 5/8"x 30" Iron pin with aluminum cap bears S 9°W, 32.10 feet, marked SW RP.

A 5/8"x 30" Iron pin with aluminum cap bears N65°W, 12.00 feet, marked NW RP

Set steel Fence Post approximately 1 ft. South of corner monument.

I hereby certify that the corner was rehabilitated on October 17, 2011.

Witness: Jeff Hsu and Greg T. Blackman Jr.

**REGISTERED
PROFESSIONAL
LAND SURVEYOR**

OREGON
July 17, 1986

RICK G. ROBINSON
2219

Renewal Date: December 31, 2012

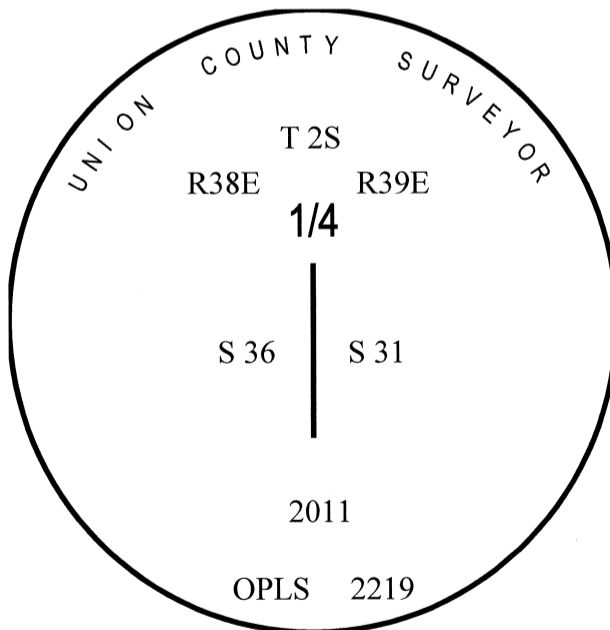

**UNION COUNTY
SURVEYOR**

Date Received 11/17/2011

Date Filed 11/17/2011

Filed By Greg T. Blackman

File Number 038-2011R

I used a compass and steel tape in the establishment of the new accessories. I used 18° East declination, distances are to center of aluminum cap.

HORIZONTAL CONTROL DATA

UNION COUNTY, OREGON

OREGON STATE PLANE, NORTH ZONE (3601)

STA NAME: 201109

1/4 SECTION CORNER COMMON TO SECTIONS: 31 and 36

TWP. 2 S. RGE. 38//39 E.

GEODETIC COORD: NAD 83(91)

DATE TIED: October 17, 2011

LAT: 45 ° 20 ' 51.90606 " N

SURVEYOR: RICK G. ROBINSON
OPLS 2219

LONG: 117 ° 59 ' 37.34794 " W

FIRM: BAGETT, GRIFFITH, & BLACKMAN
2006 ADAMS AVENUE
LAGRANDE, OR 97850
(541) 963-6092

SP. COOR: NAD 83(91)

N: 622870.989 INT FT.

E: 8846335.099 INT FT.

TYPE: GPS

THETA: 1 ° 46 ' 38.7386742 "

ORDER: SECOND CLASS: 1

SCALE FACTOR: 0.9998994525

ELEV: 2699.72 US FT.

ELEV: DATUM: NGVD 29

COMMENTS:

Corner is 5/8" iron pin with a
2 1/2" aluminum cap marked as shown:
Monument is set 3" above ground

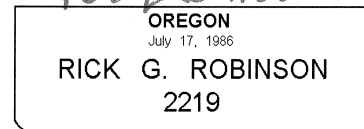
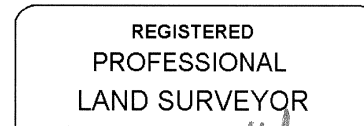
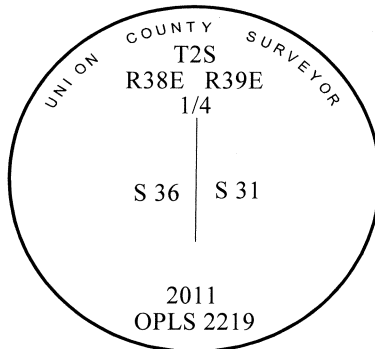

Renewal Date: December 31, 2012

1 METER = 3.280833333... US FEET = 39.37 INCHES

1 METER = 3.280839895 INT'L FEET OR 1 INCH = 2.54 CM

TO CALCULATE ELEVATION FACTOR (IN THE NORTH AMERICAN CONTINENT)

DIVIDE 20,906,000 BY (20,906,000 + ELLIPSOID ELEV. IN FEET)