

CERTIFIED RECORD OF LAND CORNER MONUMENTATION

HISTORY OF ORIGINAL CORNER ESTABLISHMENT:

Corner originally established by David Thompson under GLO contract Number 103, dated September 3, 1863. Surveyor General record states:

Set post for cor to secs 25, 26, 35 & 36 in mound of earth with charred stake, pits, and trenches as per instructions.

Survey 77-80 states "found nail at road & fence intersection".

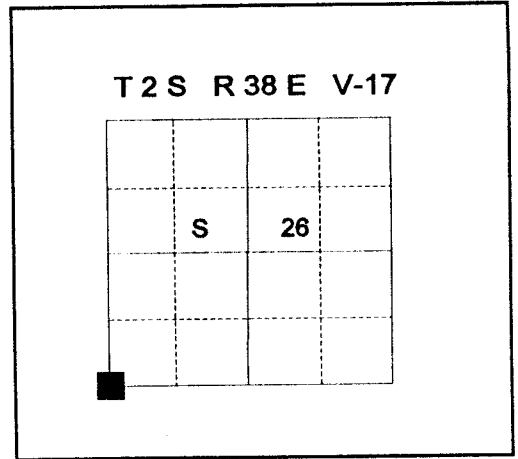

No record of subsequent monumentation found in Union County survey records
DESCRIPTION OF CORNER EVIDENCE FOUND:

See Union County Survey Number 033-1995.

DESCRIPTION OF MONUMENT AND ACCESSORIES I ESTABLISHED TO PERPETUATE THE ORIGINAL LOCATION OF THIS CORNER:

At the position determined by survey, I set a 2½"x30" aluminum pipe with aluminum cap marked as shown, 36 inches in the ground in the roadway of Haley Lane, from which;

NEW BEARING OBJECTS:

- A 5/8"x30" iron pin with 1½" aluminum cap marked BGB SURVEY MARKER SE RP bears S78°E, 21.47 feet.
- A 5/8"x30" iron pin with 1½" aluminum cap marked BGB SURVEY MARKER SW RP bears S31°W, 24.03 feet.
- A 5/8"x30" iron pin with 1½" aluminum cap marked BGB SURVEY MARKER NW RP bears N38°W, 34.68 feet.
- A 9" Pine tree bears N39°E, 39.51 feet marked T2S R38E S26 BT.

I hereby certify that the corner was monumented on September 1, 1995.
 Witness: Travis Foster, Jeff Petersen

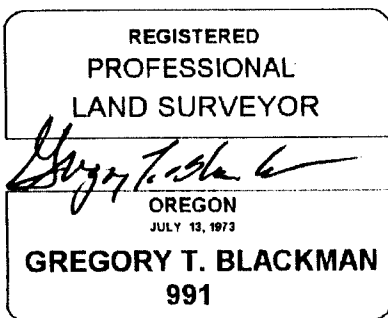

Renewal Date: December, 31 1995

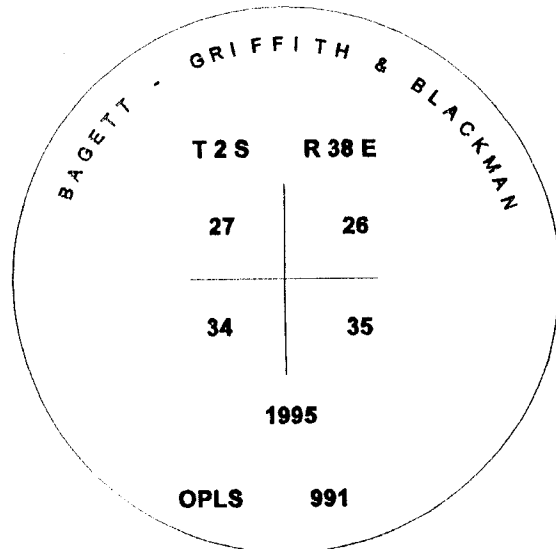

9/6/95
 9-22-95
 R. ROBINSON, DGSJ
 021-1995X

I used a steel tape and magnetic compass in the establishment of the new accessories. I used 18° East declination, the distances are to the center of the aluminum cap of the bearing objects and to a 60d spike driven into the right side of the root crown of the bearing tree.

GOVERNMENT CORNER RECORD

Township 2S Range 38E Section 35 County UNION

State OREGON Date 6/7/96 Number V-17

Corner Designation : N.W. CORNER SECTION 35

- Condition Report Only
- Not Found
- Renewed
- Surveyed In
- Referenced

Previous Renewals _____

Monument (s) Found: (Condition and Source)

FOUND 2" ALUMINUM MONUMENT 6 INCHES UNDER
GRAVEL ROAD (HALLEY RD.)

Accessories Found:

FND. 3 (1.5") ALUM. ON 5/8" REBAR (BGB SURVEY MARKER RP)
34.69' N.W. , 21.47' S.E. , AND 24.05' S.W.
FND. SCRIBING, ALUM NAIL & BRASS WASHER ON 10" DBH PINE
TREE 39.42' N.E. (SEE SKETCH DETAIL)

Monument & Accessories Set (Procedure and Description)

NONE

MONUMENT DETAIL

Found Set

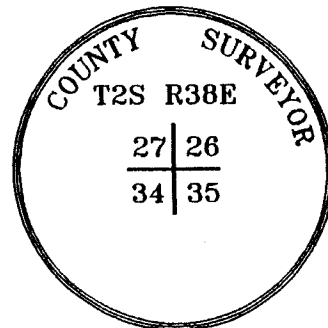

Sketch of Monument, Accessories and General Area

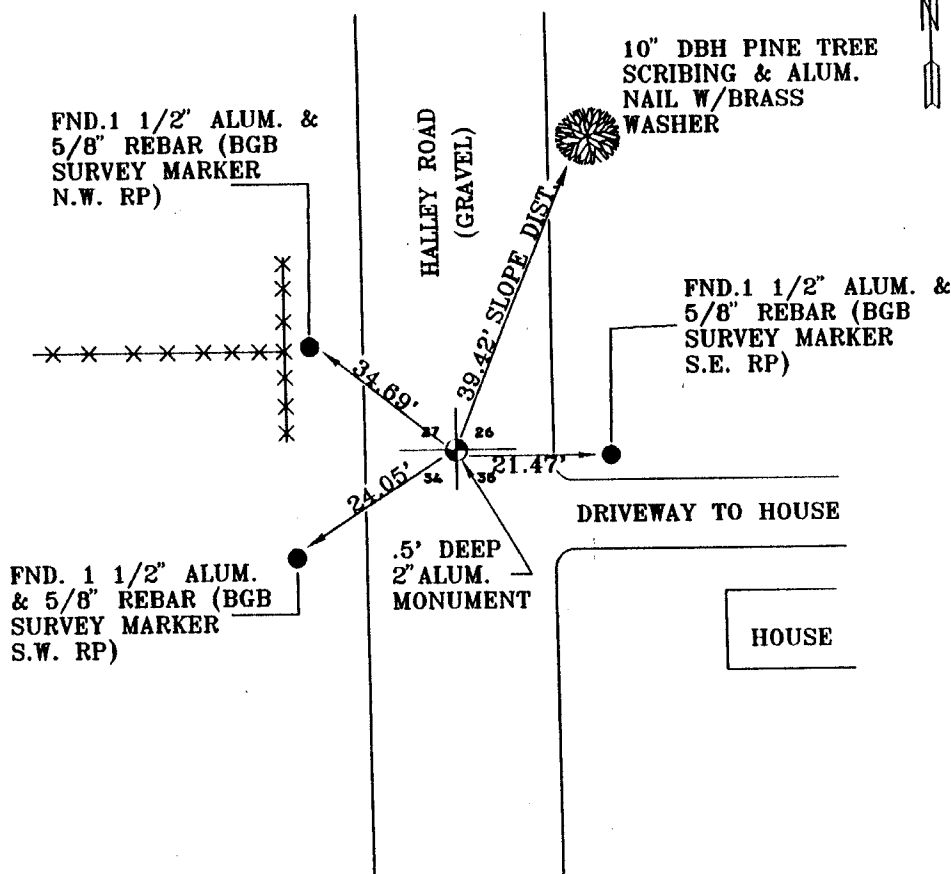

Surveyor's Seal

REGISTERED
PROFESSIONAL
LAND SURVEYOR

Danny K. Cummings
6/7/96

OREGON
JAN. 21, 1988
DANNY K. CUMMINGS
2316

RENEWAL DATE : 12-31-97

GASCHLER
& CUMMINGS

Agency _____
 Party Chief D. CUMMINGS
 Notekeeper L. KING
 Witness(s) _____
 Field Book # 0-132 pg 3-25

COUNTY SURVEYOR
RECORDING INFO

Received 10/10/96
 Filed 11/14/96
 Survey No. 046-1996
 By [Signature]
 Drawing No. _____
 Index No. 114-1996R

HORIZONTAL CONTROL DATA

OREGON STATE PLANE, NORTH ZONE (3601)

LaGRANDE & ISLAND CITY, UNION COUNTY OREGON

STA. NAME: 9606

CORNER COMMON TO: 26, 27, 34 & 35

TWP. 2S, RGE. 38E, W.M.

DATE FD.: MARCH, 1996

SURVEYOR: WALTER L. CASWELL
PLS 737

FIRM: EAGLE GPS SURVEY CORP
6110 S.W. LOMBARD AVE.
BEAVERTON, OR. 97008
(503) 643-1073

TYPE: GPS

ORDER: SECOND CLASS: 2

GEODETIC COOR: NAD 83(91)

LAT: 45°21'17.41356" N

LONG: 118°02'05.94256" W

SP. COOR: NAD 83(91)

N: 625126.637 INT.FT.

E: 8835649.660 INT.FT.

THETA: 1°44'53.357"

SCALE FACTOR: 0.999899846

ELEV: 2722.842 US.FT.

ELEV. DATUM: NGVD 29

DIRECTIONS "TO REACH"

**REGISTERED
PROFESSIONAL
LAND SURVEYOR**

Walter L. Caswell

**OREGON
JULY 8, 1966
WALTER L. CASWELL
737**

EXPIRES 12/31/97

1 meter = 3.280833... U.S. Feet = 39.37 inches exactly
1 meter = 3.280839895 Intl. Feet or 1 inch = 2.54cm. exactly
To Calculate Elevation Factor (in the North American Continent)
Divide 20,906,000 by (20,906,000 + Ellipsoid Elev. in Feet)

JOB 96-007
SHEET 20 OF 66