

Index V-17 CORNER RECORD (SEARCH) Tract or Survey No. _____ Cor. NE COR
 File No. _____ (Ref. FSM 7151.4) No. SEC. 37
 T 23 R. 37E R.D. L.G. County UNION
 Merid. W11 N.F. W-W State OR

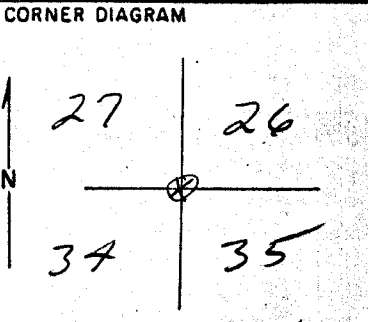

DESCRIBE CORNER MONUMENT FOUND
3.5' DIAMETER BOULDER

PHOTO IDENTIFICATION DATA
 Photo No. _____
 Filed At. _____
 Object Ident. _____
 Ident. By _____
 Signature _____

DESCRIBE BEARING TREES OR OTHER OFFICIAL ACCESSORIES FOUND
SEC. 26 - LIVE P. PINE 78" DIAMETER
SCRIBE BARELY VISIBLE
P.L.M. B.T. TAG ATTACHED

PLANE COORDINATE POSITION DATA
 State _____ Zone _____
 X _____
 Y _____
 Estab. By _____
 Agency _____

DESCRIBE CORNER LOCATION RELATIVE TO NEAR-BY FEATURES, ALSO HOW TO REACH CORNER

Signature James ... Title CET Division _____ Headquarters L.G. Date 6/30/86 FS-7100-52 (3/68)

UNION COUNTY SURVEYOR

Date Received _____
 Date Filed 12-17-87
 By G. LANGLITZ, DEPUTY
 File No. 210-87R

V-17

CERTIFIED RECORD OF LAND CORNER MONUMENTATION

HISTORY OF ORIGINAL CORNER ESTABLISHED:

Corner originally established by John A. Hurlburt under GLO contract number 201 dated August 5, 1873. Surveyor General field notes state:

A boulder 4 feet in diameter at the corner to sec. 26-27-34 and 35.

Pine 12 ins. diam. bears S 35° W 288 lks dist
Pine 36 ins. diam. bears N 41° W 214 lks dist

Corner verified by Henry Meldrum under GLO contract number 450 dated June 11, 1882. Surveyor General field notes state:

From the corner to secs 26-27-34 and 35 which is a boulder 4 feet in diameter marked with 1 notch on S and 2 on E faces from which:

A pine 12 ins. diam. bears S 35° W 288 lks dist marked R37E S34 BT
A pine 36 ins. diam. bears N 41° W 214 lks dist marked T2S S27 BT
A pine 36 ins. diam. bears N 32° E 195 lks dist marked R37E S26 BT

Corner found by J.W. Kimbrell in Union County Old Book Survey 231. Record states:

Commenced at the corner to Sec. 26-27-34-25, a boulder 4 ft. square from which:

A pine 12 ins. diam. bears S 35° W 288 lks dist
A pine 36 ins. diam. bears N 41° W 218 lks dist
A pine 36 ins. diam. bears N 32° E 195 lks dist

Corner found by Duane Griffith in Union County Survey 17-73. Record states:
Fd. BT's

50" Pine N33°30'W, 122.0'
Pine stump N38°W, 141.7'

Corner found by Forest Service Employee James Rusher in 1986 who noted: 3.5' diam. boulder, live P. pine 48" diam. scribe barely visible with B.L.M. tag attached.

Corner found by James Hanley in Union County Survey 033-1989. Survey states:
Found marked boulder and NE BT.

Corner found by Peter Elder in Union County Survey 003-2013. Record states:
Found boulder 3' x 2.5' x 2' high with scribed X on top and NE bearing tree.

T 2 S R 37 E V-17

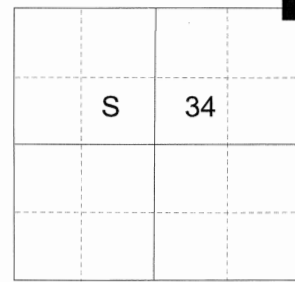

DESCRIPTION OF CORNER EVIDENCE FOUND:

Found boulder 3' x 2.5' x 2' high with chiseled X on top and 1 notch on South and 2 notches on East. from which:

A 47" Ponderosa Pine bears North 26° East a dist. of 129.3 ft., alive and vigorous with partially opened blaze and ES26 scribes visible.

DESCRIPTION OF MONUMENT AND ACCESSORIES I ESTABLISHED TO MONUMENT THE ORIGINAL LOCATION OF THIS CORNER:

At the cross of the found "X" I set a 4" rebar drilled into the rock with 2" brass cap marked as shown below, cemented in flush, from which:

NEW BEARING OBJECTS:

An 11" Apple Tree bears North a dist. of 17.50 ft., marked T2S R37E S27 BT.
A 4'x2'x3' rock outcropping bears South 31° East a dist. of 78.90 ft., marked X BO.
A 4'x3.5'x6" rock outcropping bears South 58° West a dist. of 11.50 ft., marked X BO.

I hereby certify that the corner was monumented on April 12, 2019.
Witness: Kyle A. Tucker

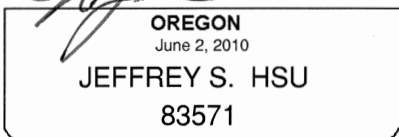
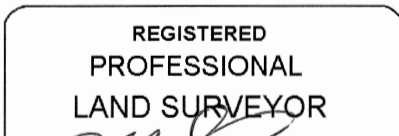
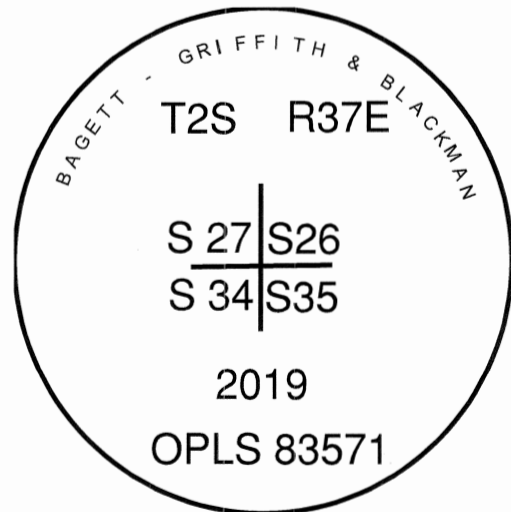

Renewal Date: June 30, 2019

UNION COUNTY SURVEYOR

Date Received 4/30/19

Date Filed 4/30/19

Filed By [Signature]

File Number 017-201912

atic compass in the establishment of the new accessories. I used 13° East declination, the distances are to a 60d spike driven into the right side of the root crown of the bearing trees or to the chiseled X in the rock. The bearings are to a brass washer marked OPLS 83571 attached to the BT blaze of the new bearing trees or the chiseled X in the rock.

HORIZONTAL CONTROL DATA

UNION COUNTY, OREGON

OREGON STATE PLANE, NORTH ZONE (3601)

STA NAME: 2019015

SECTION CORNER COMMON TO SECTIONS 26, 27, 34 AND 35

TWP. 2 S RGE. 37 E.

GEODETIC COORD: NAD 83(91)

DATE TIED: April 12, 2019

LAT: 45 ° 21 ' 17.97438 " N

SURVEYOR: RICK G. ROBINSON
OPLS 2219

LONG: 118 ° 9 ' 30.46017 " W

FIRM: BAGETT, GRIFFITH, & BLACKMAN
2006 ADAMS AVENUE
LAGRANDE, OR 97850
(541) 963-6092

SP. COOR: NAD 83(91)

N: 624239.366 INT FT.

E: 8803921.472 INT FT.

TYPE: GPS

THETA: 1 ° 39 ' 38.1117739 "

ORDER: SECOND CLASS: 1

SCALE FACTOR: 0.9998998546

ELEV: 3263.75 US FT.

ELEV: DATUM: NGVD 29

COMMENTS:

2" brass cap on 5/8" diameter rebar 4 inches long, drilled into 3 1/2 ft. diameter Boulder (cap marked as shown)

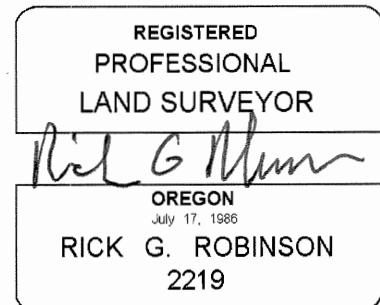
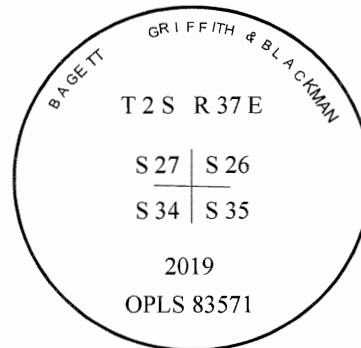

Renewal Date: December 31, 2020

1 METER = 3.2808333333... US FEET = 39.37 INCHES

1 METER = 3.280839895 INT'L FEET OR 1 INCH = 2.54 CM

TO CALCULATE ELEVATION FACTOR (IN THE NORTH AMERICAN CONTINENT)

DIVIDE 20,906,000 BY (20,906,000 + ELLIPSOID ELEV. IN FEET)