

Index  
File No. R-25  
T 2S R. 36E  
Merid. WILLAMETTE

**CORNER RECORD (SEARCH)**  
(Ref. FSM 7151.4)

R.D. LA GRANDE County  
N.F. WALLOWA-WHITMAN State

Tract or  
Survey No. \_\_\_\_\_  
UNION  
OREGON

Cor. S.E. Cor.  
No. Sec. 24

**CORNER DIAGRAM**

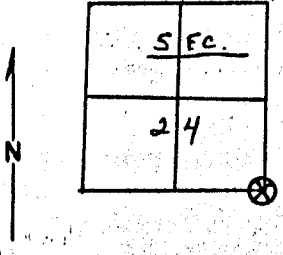

**DESCRIBE CORNER MONUMENT FOUND**

NONE

**DESCRIBE BEARING TREES OR OTHER OFFICIAL ACCESSORIES FOUND**

Ponderosa pine 14" dia.  
mkd. B.T. Sec. 19.

**PHOTO IDENTIFICATION DATA**

Photo No. EWD 20-72  
Filed At. \_\_\_\_\_  
Object Ident. \_\_\_\_\_  
Ident. By \_\_\_\_\_  
*Signature*

**DESCRIBE CORNER LOCATION RELATIVE TO NEAR-BY FEATURES, ALSO HOW TO REACH CORNER**

1 Ch. N. was S.E. cor. to sec. 24 common to sec. 25  
T2S R36E. Drove up Walker Ridge Rd. from Cantrel's to  
Cruiser tag referencing Cor. Walked 120' to cor.

**PLANE COORDINATE POSITION DATA**

State \_\_\_\_\_ Zone \_\_\_\_\_  
X \_\_\_\_\_  
Y \_\_\_\_\_  
Estab. By \_\_\_\_\_  
*Agency*

Signature  
E. THOMAS

Title

Division

Headquarters

Date  
9/73

7100-52-(3/68)

|                              |                            |
|------------------------------|----------------------------|
| <b>UNION COUNTY SURVEYOR</b> |                            |
| Date Received                | _____                      |
| Date Filed                   | <u>12-16-87</u>            |
| By                           | <u>G. LANGLITZ, DEPUTY</u> |
| File No.                     | <u>190-87R</u>             |

R-25

CERTIFIED RECORD OF LAND CORNER MONUMENTATION

History of original corner establishment:

Corner originally established by John A. Hurlburt under GLO contract number 201, dated August 5, 1873. Surveyor General record states:  
 Set basalt stone 15x12x8, 8 in. in ground and made stone mound 2 ft. high for cor to sections 19-30-24-25.  
 Pine 24 in. dia. N49°W 42 lks  
 Pine 15 in. dia. N70°E 61 lks  
 Pine 18 in. dia. S37°W 138 lks  
 Fir 15 in. dia. S41°E 114 lks

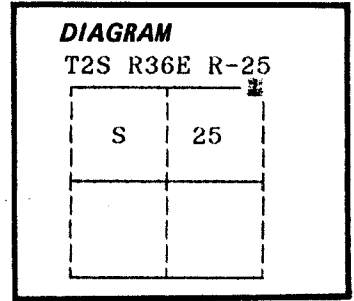

Corner later found by Henry Meldrum under GLO contract number 450 dated June 11, 1882. Mr. Meldrum set new corners for the township to the East of the range line. His notes state:  
 Destroyed marks referring to Secs. 19 and 30.

No record of subsequent monumentation found in Union County survey records.

Description of corner evidence found:

- Found an axle driven in a large mound of stone.
- Found a 20 inch diameter Ponderosa Pine stump, N70°E, 61 lks., with BT scribe visible.
- Found a 24 inch diameter Fir stump S41°E, 73 feet with blaze, no scribes visible.
- Found a stump hole S37°W, 138 lks.
- Found a Ponderosa Pine stump N49°W, 42 lks., burned with no scribes visible.
- Found no evidence of the original corner stone.
- See map of survey dated June, 1989.

**UNION COUNTY SURVEYOR**

---

Date Received 8-22-89

Date Filed 8-22-89

By G. LANGLITZ DEPUTY

File No. 144-89R

Description of monument and accessories | established to perpetuate the

original location of this corner: In place of axle and at record bearing and distance from the above described bearing trees, I set a 2½" x 30" aluminum pipe with aluminum cap marked as shown, 20 inches in the ground, from which:

- New BTs:  
 A 11 inch diameter Ponderosa Pine bears S41°W, 41.65 feet marked T2S R36E S25 BT  
 A 16 inch diameter Douglas Fir bears N55°W, 19.93 feet marked T2S R36E S24 BT

- Painted a 6 inch red band around all BTs and attached bearing tree and land survey monument signs.
- Set a steel fencepost approximately 5 feet North with land survey monument and property boundary signs attached.
- Raised a mound of stone around monument, 4 ft. base to top of cap.

I hereby certify that the above corner point was perpetuated as hereon described on May 24, 1989.

Witness: Rick Robinson

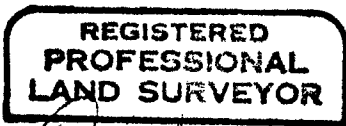
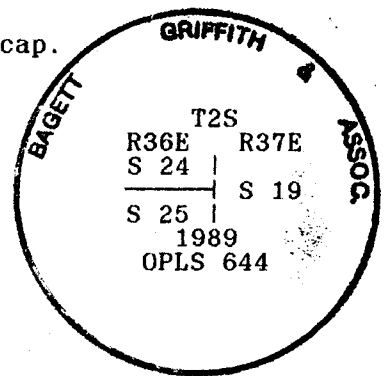

*Duane I. Griffith*  
 OREGON  
 JULY 12, 1964  
**DUANE I. GRIFFITH**  
 644

I used a steel tape and magnetic compass in the establishment of new accessories. I used 17° East magnetic declination and the distances are to a 50d spike driven in the right side of the root crown. I attached a brass washer marked OPLS 644 to the BT blaze.

Office of..... County of.....  
 State of....., I hereby certify that the within instrument was filed in this office  
 for record on the..... day of....., 19.....  
 ..... by .....  
 (COUNTY OFFICIAL) (DEPUTY)