

CERTIFIED RECORD OF LAND CORNER MONUMENTATION

History of original corner establishment: Corner originally established by Jacob C. Cooper under contract #397 dated July 1, 1881. Corner perpetuated by Lincoln E. Wilks under special instructions dated April 18, 1917. Group 38.

Mr. Wilks' notes, in the Umatilla County record, states that he perpetuated this corner as follows: Set iron post, 3 ft. long, 2 ins. diam., 24 ins. in ground, for cor. of Secs. 25, 30, 31, 36, with brass cap marked

from which a fir, 24 ins. diam., brs. N.39°E. 45 lKs. dist., marked T.2S., R.35E., S.30 B.T. (old B.T.)

A fir, 20 ins. diam., brs. S.65°E., 16 lKs dist. marked T.2S., R.35E., S. 31, B.T. (old B.T.).

A fir, 10 ins. diam., brs. S.18°30'W., 69 lKs. dist. marked T.2S., R.34E., S. 36, B.T. (New B.T.)

A fir, 30 ins. diam. brs. N.58°30'W., 40 lKs dist. Marked T.2S., R.34E., S.25, B.T. (old B.T.). The true course and distance of this line from the 1/4 sec. cor. is S., 40.25 chs.

Description of corner evidence found:

Found 1917 GLO brass cap on iron pipe lying along fence line.

Found 4 B.T.s as listed below:

In S30, found broken snag with clear scribing.

In S31, found dead but standing Doug. fir. Did not open scar.

In S36, fir snag with visible scribing.

In S25, dead and down Doug. fir with visible scribing.

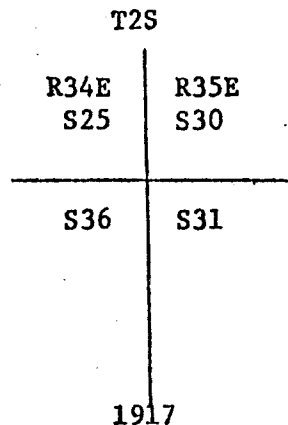
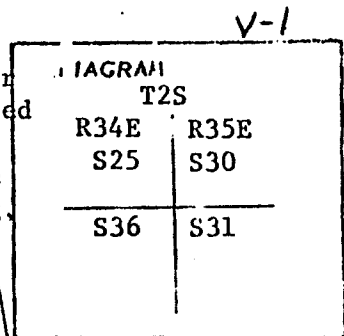

Description of monument and accessories established to perpetuate the original location of this corner

Using B.T. bearings and distances I reset the 1917 iron pipe with brass cap and raised stone mound around it. I stamped "Reset 1978" below the original stamping. I established 4 new B.T.s as follows:

An 11" white fir bears N37°E, 48.5 feet dis. markes T2S, R35E, S30, B.T.

A 12" western larch bears S40°45'E, 35 feet dist. marked T2S, R35E, S31, B.T.

A 14" white fir bears S64°W, 24.6 feet dist. marked T2S, R34E, S36, B.T.

A 9" white fir bears N63°30'W, 22 feet dist. marked T2S, R34E, S25, B.T.

All distances are horizontal to tree center.

All B.T.s have B.T. tags and signs warning against destruction.

Scribed areas on all B.T.s painted red.

I set an iron post beside brass cap with sign warning against destruction and a property boundary sign.

**REGISTERED
PROFESSIONAL
LAND SURVEYOR**

William K. Duryee

OREGON
SEPTEMBER 23, 1977
WILLIAM K. DURYEE
1393

Office of..... County of.....

State of....., I hereby certify that the within instrument was filed in this office for record on the .. day of ..

..... by
(COUNTY OFFICIAL) (DEPUTY)

UNION COUNTY SURVEYOR	
Date Received _____	
GPO 796-333	
Date Filed _____	
By _____	
File No. <u>220-84R</u>	

USDA-FOREST SERVICE GPO 940-117

Index
File No. V-25 V-1
T 2S R. 35 E
Merid. WILLAMETTE

CORNER RECORD (SEARCH)
(Ref. FSM 7151.4)
R.D. LA GRANDE County UNION
N.F. WALLOWA WHITMAN State OREGON

Tract or Survey No. _____
Cor. S.E. COR. No. SEC. 30

CORNER DIAGRAM

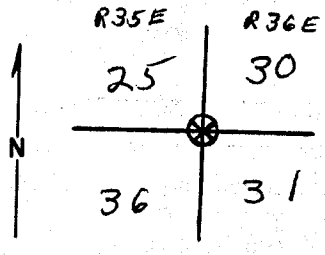

DESCRIBE CORNER MONUMENT FOUND

Pile of stone

DESCRIBE BEARING TREES OR OTHER OFFICIAL ACCESSORIES FOUND

B.T. down, 24" ponderosa pine with scribing in Sec. 30.
B.T. 14" ponderosa pine with scribing in Sec. 31.

DESCRIBE CORNER LOCATION RELATIVE TO NEAR-BY FEATURES, ALSO HOW TO REACH CORNER

PHOTO IDENTIFICATION DATA

Photo No. _____
Filed At. _____
Object Ident. _____
Ident. By _____
Signature

PLANE COORDINATE POSITION DATA

State _____ Zone _____
X _____
Y _____
Estab. By _____
Agency

Signature
T.W. & JAH

Title _____ Division _____ Headquarters _____

Date
4/21/66

7100-52-(3/68)

UNION COUNTY SURVEYOR

Date Received _____

Date Filed 12-17-87

By G. LANGLITZ, DEPUTY

File No. 206-87R

V-1

Retracement Portion East Bdy., T. 2 S., R. 34 E.

Chains

dist., marked $\frac{1}{4}$ S B T (Old B.T.)

A fir, 7 ins. diam., bears S.59°W., 18 lks. dist.,

marked $\frac{1}{4}$ S 25 B T (New B.T.)

The true course and distance of this line to the $\frac{1}{4}$ sec.

cor. is S.0°05'E., 40.25 chs.

From the $\frac{1}{4}$ -sec. cor.

South, continuing my measurements

Descend 85 ft. to

51.25 Dry gulch, course NE.; ascend 145 ft. to

59.81 Top of ascent; across bench land, bears E. and W.

63.31 A pine tree, 24 ins. diam., marked with 2 notches on N.

and S. sides, bears west, 8 lks. dist.

80.50 Intersect the cor. of secs. 25, 30, 31 and 36, which is a

fir tree, 18 ins. diam., now dead and fallen, marked and

witnessed as described by the surveyor general. I per-

petuate this cor., as follows: at the exact cor. point

Set an iron post, 3 ft. long, 2 ins. diam., 24 ins. in the

ground, for cor. of secs. 25, 30, 31 and 36, with brass

cap marked

T2S	
R34E	R35E
S25	S30
S36	S31
1917	

from which

A fir, 24 ins. diam., bears N.39°E., 45 lks. dist.,

marked T 2 S R 35 E S 30 B T (Old B.T.)

A fir, 20 ins. diam., bears S.65°E., 16 lks. dist.,

marked T 2 S R 35 E S 31 B T (Old B.T.)

A fir, 10 ins. diam., bears S.18°30'W., 69 lks. dist.,

marked T 2 S R 34 E S 36 B T (New B.T.)

A fir, 30 ins. diam., bears N.58°30'W., 40 lks. dist.,

marked T 2 S R 34 E S 25 B T (Old B.T.)

The true course and distance of this line from the $\frac{1}{4}$ sec.

cor. is South, 40.25 chs.

Land, mountainous and rolling.

Soil, shallow light volcanic ash on basalt, 2nd rate.

UNION COUNTY SURVEYOR	
Date Received	4/9/15
Date Filed	4/9/15
By	M. L. G. M.
File No.	089-2015R