

UNION COUNTY

CERTIFIED RECORD OF LAND CORNER MONUMENTATION

HISTORY OF ORIGINAL CORNER ESTABLISHMENT:

Corner originally established by Rufus S. Moore under GLO contract number 382, dated March 23rd, 1881. GLO record states:

Set post for corner, From which:
A 15" Pine bears N 60 E, a distance of 74 lks dist.
A 40" Pine bears S 28 W, a distance of 46 lks dist.

Survey Number 72-73 set a 5/8"x30" steel rod at the intersection of the Merritt Lane and the fence line to the North extended to the centerline. Also found a K-tag on fence post.

SEE SURVEY NUMBER 034-1997

DESCRIPTION OF CORNER EVIDENCE FOUND:

Found bent 5/8 rebar lying in bar pit.

DESCRIPTION OF MONUMENT AND ACCESSORIES I ESTABLISHED

TO PERPETUATE THE ORIGINAL LOCATION OF THIS CORNER:

Set a 5/8"x30" copper clad rod with brass cap 30.00 feet south of fence corner as shown on Survey Number 72-73, from which:

NEW BEARING OBJECTS:

- A 10" Ponderosa Pine bears N 72°45' E, a distance of 98.41 feet, (no scribes taken)
- A P.K. Nail in a Power Pole bears S 79°29' E, a distance of 207.82 feet, (nail is 1.0 ft from ground)
- A P.K. Nail in a Power Pole bears S 82°55' W, a distance of 187.09 feet, (nail is 1.0 ft from ground).
- A P.K. Nail in a gate post bears N 0°34' W, a distance of 32.53 feet, (nail is 1.0 ft from ground)

I hereby certify that the corner was monumented on November 3, 1997.
Witness: Rick Robinson

T 2 N R 40 E R-15

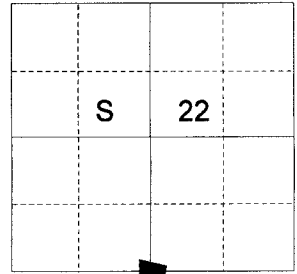

REGISTERED
PROFESSIONAL
LAND SURVEYOR

Gregory T. Blackman

OREGON
JULY 13, 1973

GREGORY T. BLACKMAN
991

Renewal Date: December, 31 1999

BAGETT - GRIFFITH & BLACKMAN

T 2 N R 40 E

1/4 $\frac{S 22}{S 27}$

1997

OPLS 991

I used a total station with EDM to tie the new accessories. I based my bearing on Survey Number 034-1997. The distances are to a 60d spike driven into the right side of the root crown of the new bearing tree. A p.k. nail was driven into the power poles and gate post for new bearing objects.

R-15

UNION COUNTY
SURVEYOR

Date Received 11/10/97

Date Filed 11/16/97

Filed By R Robinson Deputy

File Number 057-1997R

HORIZONTAL CONTROL DATA

UNION COUNTY, OREGON

OREGON STATE PLANE, NORTH ZONE (3601)

STA NAME: 200533

1/4 SECTION CORNER COMMON TO SECTIONS 22 and 27

TWP. 2 N. RGE. 40 E.

GEODETIC COORD: NAD 83(91)

DATE TIED: August 18, 2005

LAT: 45 ° 37 ' 53.14816 " N

SURVEYOR: RICK G. ROBINSON
OPLS 2219

LONG: 117 ° 47 ' 17.34920 " W

FIRM: BAGETT, GRIFFITH, & BLACKMAN
2006 Adams Avenue
La Grande, OR 97850
(541) 963-6092

SP. COOR: NAD 83(91)

N: 727949.476 INT FT.

E: 8895682.273 INT FT.

TYPE: GPS

THETA: 1 ° 55 ' 23.5354337 "

ORDER: SECOND CLASS: 1

SCALE FACTOR: 0.9999271694

ELEV: 3541.33 US FT.

ELEV: DATUM: NGVD 29

COMMENTS:

30" copper clad iron pin with
2 1/2" brass cap monument marked:

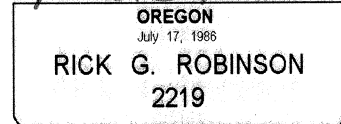
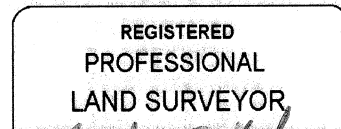
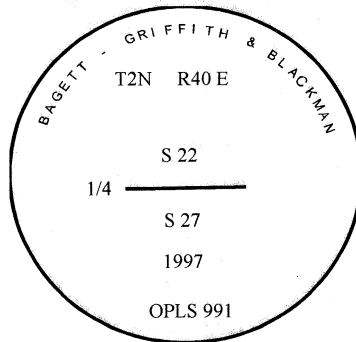

Renewal Date: December 31, 2006

1 METER = 3.2808333333... US FEET = 39.37 INCHES

1 METER = 3.280839895 INT'L FEET OR 1 INCH = 2.54 CM

TO CALCULATE ELEVATION FACTOR (IN THE NORTH AMERICAN CONTINENT)

DIVIDE 20,906,000 BY (20,906,000 + ELLIPSOID ELEV. IN FEET)