

Four
on
as

RECORD OF SURVEY PLAT
SURVEY of SECTION LINE
 Between Sections 1 & 6, T2N, R39E, 40E
 Surveyed JUNE 17 & 18, 1969 Scale 1" = 400'
 FOR MARVIN STANLEY

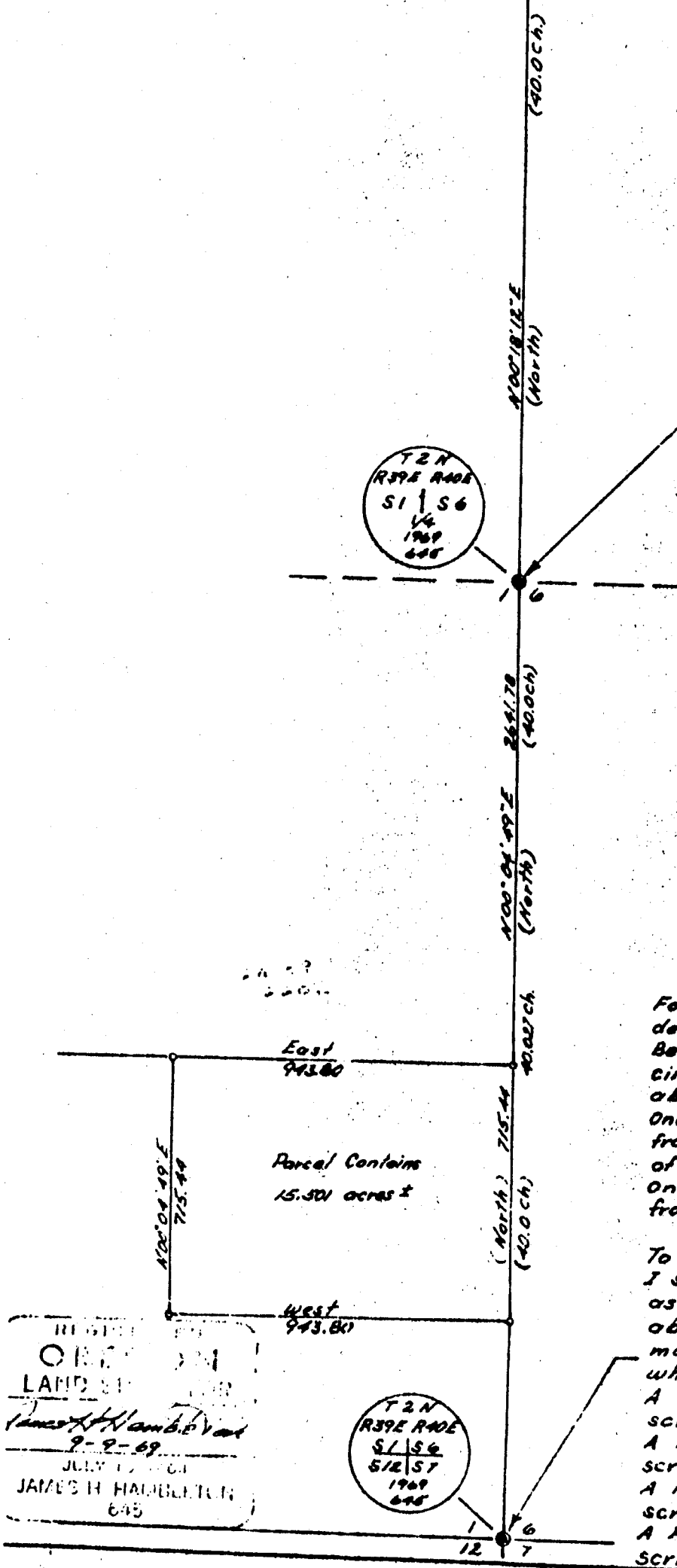

UNION COUNTY SURVEYOR	
Date Received	_____
Date Filed	_____
By	_____
File No.	302-83R

Found evidence of accessories as described in the original field notes. Being badly rotted stumps and a circle of small stones as if placed about the base of a post. One pine stump bears S42 E, 89 lks. from the stones, and there was evidence of scribing on portions of rotted wood. One pine stump bears S59 W, 28 lks. from the stones, but was badly rotted.

To restore corner for future use I set a 1" x 30" pipe w/cap stamped as per diagram in the center of the above said circle of stone, the place more stone to form a mound, from which I set four new bearing trees, A Pine 6" dia. bears S80 W, 15.3 lks. scribed T2N, R39E S12 B.T. A Pine 8" dia. bears N35 W S1.9 lks scribed T2N R39E S1 B.T. A Pine 7" dia bears N57 E 76.8 lks. scribed T2N R40E S6 B.T. A Pine 5" dia. bears S38 E, 87 lks. Scribed T2N R40E S7 B.T.

REGISTERED
 LAND SURVEYOR
 James H. Haulton
 9-9-69
 JULY 17, 1969
 JAMES H. HAULTON
 645

Retracement of Range Line Between Sections 1 and 6
 T. 2 N., R. 39 & 40 E., W.M.
 Union County Oregon

Chains

This is a retracement survey of the Range Line between sections 1 and 6, T 2 N, R 39 and 40 E, W., Union County Oregon as originally surveyed by Rufus S. Moore, Deputy Surveyor under Contract No. 382, dated March 23, 1881.

After making an extensive search in the area of the 1/4 corner between sections 1 and 6, T 2 N, R 39 & 40 E, W.M., I found the 1/4 corner accessories as described in the original field notes, being a tamarack 24 ins. diameter which bears N 50 E, 16 lks. distance, now being only a stump with PT scribed on the face.
 A tamarack 40 lks. dia. which bears N 45 W, 50 lks. dist, now being a badly rotted stump that checks to the original notes.

To restore the 1/4 corner for future use, I set a 1" x 30" pipe with cap in a mound of stone, from the existing bearing trees, stamped:

T 2 N
 R 39 E R 40 E
 S 1 S 6
 1/4
 1969
 645

From which I set two new bearing trees being:

- A Pine 10" dia. which bears N 40 00 W, 10 lks. dist. scribed S 1 1/4 PT.
- A Fir 11" dia. which bears N 36 30 E, 28 lks. dist. scribed S 1 1/4 BT.

Thence by backsighting on the section corner common to sections 31, 32, 1, & 6 of T 1 & 2 N, R 39 & 40 E, W. of which was visible on the distant ridge top, I then plunged the line south on a bearing of S 00° 18' 12" W determined by a solar observation.

40.027

Set a temporary point opposite of a small circle of stones that looked very suspicious. I then made an extensive search of the area and found additional evidence of corner accessories as described in the original field notes, being two badly rotted stumps:

- A pine stump about 22" dia. bears S 42 E, 89 lks. from the circle of stone, with chips of rotted wood showing evidence of scribing.
- A Pine stump about 26" dia. bears S 59 W, 28 lks. from the circle of stone being very badly rotted.

Thus accepting this evidence as the original corner and to restore the section corner for future use, I set a 1" x 30" pipe with cap in a mound of stone, from the existing bearing trees, stamped:

T 2 N
 R 39 E R 40 E
 S 1 S 6
 S 12 S 7
 1969
 645

From which I set four new bearing trees being:

- A Pine 5" dia. which bears S 80 W, 15.3 lks, scribed T 2 N, R 39 E, S 12 BT.
- A pine 6" dia. which bears N 35 W, 31.9 lks, scribed T 2 N, R 39 E, S 1 BT.
- A pine 7" dia. which bears N 57 E, 76.6 lks, scribed T 2 N, R 40 E, S 6 BT.
- A pine 6" dia. which bears S 38 E, 87.0 lks, scribed T 2 N, R 40 E, S 7 BT.

L.A.M.
 James H. Hargreaves
 9-9-69
 JAMES H. HARGREAVES
 645

UNION COUNTY SURVEYOR	
Date Received	_____
Date Filed	_____
By	_____
File No.	382-832

REFER TO SURVEY 24-70

With the true section corner established at a point being 15.4 lks. east of my temporary point; hence I made the necessary adjustment so that the true line between the section corner common to 1, 12 & 6, 7, T 2 N, R 39 & 40 E and the 1/4 corner common to sections 1 and 6, T 2 N, R 39 & 40 E, W., bears N 00° 04' 49" E a distance of 40.087 chains, thus completing this survey.

LAND SURVEYOR

James H. Hambleton
9-2-89

JULY 10 1964
JAMES H. HAMBLETON
645

UNION COUNTY SURVEYOR	
Date Received	_____
Date Filed	_____
By	_____
File No.	<u>302-83R</u>

CERTIFIED RECORD OF LAND CORNER MONUMENTATION

HISTORY OF ORIGINAL CORNER ESTABLISHED:

Corner originally established by Rufus Moore in GLO contract no. 382, dated March 23, 1881. Surveyor General field notes state:

T 2 N R 39 E E-25

Set post for cor. to secs. 1, 12, 6 and 7, from which:

- A pine 30 ins. diam. bears N37°E, 68 lks. dist.
- A pine 24 ins. diam. bears N64°W, 44 lks. dist.
- A pine 26 ins. diam. bears S59°W, 28 lks. dist.
- A pine 22 ins. diam. bears S42°E, 89 lks. dist.

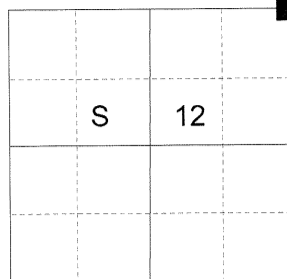

In Union County Survey Number 24-70, James Hambleton brings the monument to county standard from original GLO evidence. Survey states:

Found evidence of accessories as described in the original field notes. Being badly rotted stumps and a circle of small stones as if placed about the base of a post. One pine stump bears S42E, 89 lks. from the stones and there was evidence of scribing on portions of rotted wood. One pine stump bears S59W, 28 lks. from the stones, but was badly rotted. To restore the corner for future use, I set a 1" x 30" pipe w/cap in the center of the above said circle of stone then place more stone to form a mound, from which I set four new bearing trees,
 A pine, 6" dia. bears S80W, 15.3 lks. scribed T2N R39E S12 BT.
 A pine, 8" dia. bears N35W, 31.9 lks. scribed T2N R39E S1 BT.
 A pine, 7" dia. bears N59E, 76.8 lks. scribed T2N R40E S6 BT.
 A pine, 5" dia. bears S38E, 87 lks. scribed T2N R40E S7 BT.

DESCRIPTION OF CORNER EVIDENCE FOUND:

I find no remaining evidence of the monument set by Survey 24-70. A prominent railroad tie fence corner falls very close to the corner position, fences bears North/South and West, from which:
 An 18" Ponderosa Pine bears North 50° East, a distance of 50.7 feet, alive and vigorous with a healed blaze.
 A 12" Ponderosa Pine bears South 38° East, a distance of 57.4 feet, alive and vigorous with a healed blaze.
 A Pine stump, bears South 87° West, a distance of 10.3 feet, with healed blaze.

SEE SURVEY NUMBER 065-2015

DESCRIPTION OF MONUMENT AND ACCESSORIES I ESTABLISHED

TO PERPETUATE THE ORIGINAL LOCATION OF THIS CORNER:

At the intersection of the distances from the three remaining bearing trees, I set a 5/8" x 30" iron pin, with 2 1/2" aluminum cap, marked as shown below, 20 inches in the ground, alongside the Northwest side of the aforementioned railroad tie fence corner, from which:

NEW BEARING TREES:

- A 15" Douglas Fir bears South 72° West, a distance of 16.25 feet, marked T2N R39E S12 BT.
- A 13" Ponderosa Pine bears North 43° West, a distance of 27.90 feet, marked T2N R39E S1 BT.

I hereby certify that the corner was perpetuated on October 21, 2015.

UNION COUNTY SURVEYOR	
Date Received	<u>11/2/15</u>
Date Filed	<u>11/2/15</u>
Filed By	<u>[Signature]</u>
File Number	<u>155-2015R</u>

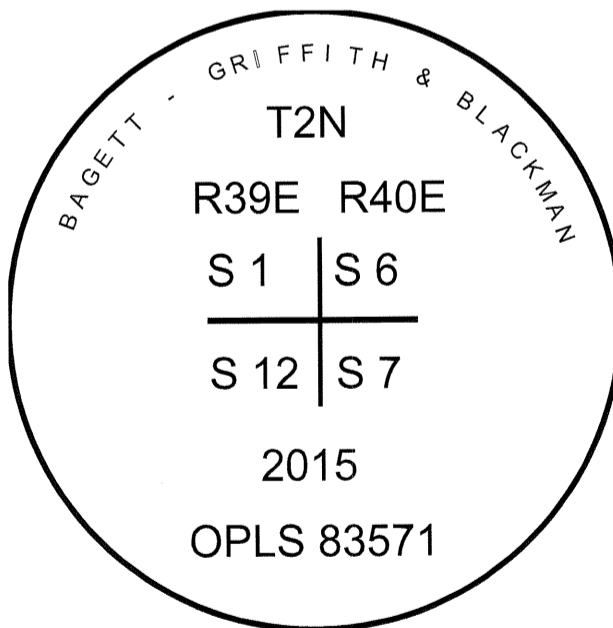

REGISTERED PROFESSIONAL LAND SURVEYOR

[Signature]

OREGON <small>June 2, 2010</small> JEFFREY S. HSU 83571
--

Renewal Date: June 30, 2017

I used a steel tape and magnetic compass in the establishment of the new accessories. I used 15° East declination. The distances are to a 60d spike driven into the right side of the root crown of the bearing trees. A brass washer marked OPLS 83571 is attached to the BT blaze of the new bearing trees.